

# Merry Christmas

## QUOTE

"You will be careful, if you are wise, how you touch men's Religion, or Credit, or Eyes."  
—Ben Franklin

# The Chelsea Standard

35¢  
per copy

ONE HUNDRED-TWENTIETH YEAR—No. 31

CHELSEA, MICHIGAN, WEDNESDAY, DECEMBER 26, 1990

30 Pages This Week



**FAITH IN ACTION** of Chelsea prepared holiday packages for 22 area families this holiday season thanks to the generosity of the community. In addition, about 75 holiday baskets will be distributed to area families. Families will receive turkeys, fresh fruit, canned goods, bread, eggs, as well as a poinsettia plant. The Senior/Faith in Action gift tree will provide Christmas gifts. From left are Nadine Shaneyfelt, 12-year-old volunteer, and Lucy Arnett and Helen Walz, Faith in Action volunteers.

## Chelsea Civic Foundation Approves Three Grants

Civic Foundation of Chelsea had its final board meeting of the year last Wednesday. Bill Nuffer of the distribution committee presented the following grant proposals to the board which were subsequently approved.

A \$1,000 grant to the Children's Group of the Chelsea Arbor Treatment center. Although the Children's Group is part of the Chelsea Arbor Treatment Center supported by the University of Michigan, funding for this program has a low priority with many needs unmet. Betsy Beckerman, co-ordinator for the Children's Group indicated that the money could be used to subsidize counseling and education for the children of substance abusers. If these children are reached early, it can reduce the risks of later substance abuse problems in themselves.

A \$2,500 grant to the Solid Waste Committee of Chelsea. Frank Hammer, chairman of the Solid Waste Committee, presented an overview of

the recycling program in Chelsea. A pending \$350,000 grant application would be in jeopardy if the Village were to spend money to set up a storage facility or purchase a baler, collection containers or truck, all of which are needed for an effective program. Yet the grant money, if approved, would not be available until October, 1991. To keep the present recycling momentum going, there are alternatives to the Village outlaying funds at this time. Non-public monies can be used to establish the basics, i.e. building an addition to the present storage barn and leasing a baler. The grant from the Civic Foundation is to be used by the Solid Waste Committee for their barn remodeling.

A \$1,500 grant to Chelsea schools to pay for special stage risers for the newly formed Washington Street Show Choir. This high school choir group will be performing for various community events. Start-up funds are being solicited, according to Clara

Smith, since the school budget and music boosters budget have already been allocated.

Incoming Civic Foundation president David Swan remarked that "these three grants help demonstrate the diversity of unmet needs which the Civic Foundation helps to fill. It also gives us a concrete goal for fundraising during our annual membership drive." The board hopes that prospective donors to the Civic Foundation will be motivated by these new grants to contribute generously.

Treasurer Jeff Stommen again outlined the attractive tax benefits of giving to the Civic Foundation. Contributions to the Foundation are tax deductible as well as being eligible for a State of Michigan direct tax credit of 50%. "This means," said Stommen, "that a married couple in the 33% tax bracket making a \$200 donation to the Civic Foundation would reduce their federal tax burden by \$66 as well as receive a \$100 tax credit from the State of Michigan. That means that a \$200 donation really means an out of pocket expense of only \$34!"

In other Foundation business outgoing president Will Johnson thanked retiring board members Ann Feeney, Bill Nuffer, and Dennis Doan for their generous service to the Foundation Board over the years. New faces on the board next year will include Pat Murphy, Mark Baily, Mark Staphish, Marilyn Guenther, and Dr. Tony Sensoli. The slate of officers for 1991 includes Dr. David Swan, president; Randy Musbach, vice-president; Jeff Stommen, treasurer; and Darla Bohlander, secretary. A date of Jan. 31 was set for the annual meeting of the Foundation which is open to the general membership.

## Quick Printing Store To Open In Downtown

Dave Prohaska of Chelsea plans to open a new quick printing business downtown sometime in late winter or early spring.

Prohaska, who had asked for a variance in order to open the store in the Chelsea Lanes complex, has changed locations and now plans to use the current Secretary of State building at the corner of Main and W. Middle Sts.

When his business opens it depends in large part on when the Secretary of State office moves to Village Plaza.

In a related item, Village Plaza developer Mike Kennedy said last week he does not yet have a signed lease agreement with the Secretary of State, but doesn't anticipate any problems.

"I'm waiting for them to send me some plans," Kennedy said.

## Council Changes Location For New DPW Building, May Include Village Hall

In an apparent reaction to complaints by parents, the village has decided not to construct its new public works building next to the wastewater treatment plant off McKinley St.

Village trustees Dennis Hall and Jack Myers said they had received telephone calls from residents with young children concerned about heavy equipment moving in and out on a regular basis near North Elementary school.

"I used to think it was a good idea, but I don't have children in the area and I can see their point," said trustee Joe Merkel.

Merkel also said he had "brainstormed" an idea in which the village would construct the building at the industrial park along with a new village hall. He also suggested the Chelsea Police Department could then expand in the current office building, plus there could be a drop-off area for utility bills. He said the village could sell off the two lots on Park St. it was reserving for a new office building.

Although no vote was taken, council seemed to agree the public works building should be moved away from the North school area, probably to the industrial park. The village owns no other property suitable for the complex, estimated to be 12,000 square feet.

There was not much discussion about Merkel's suggestion to build the new village hall at the park, although no one disagreed publicly with the idea.

Village manager Robert Stalker said preliminary estimates are a new steel public works building will cost about \$250,000. The building will put all village utilities and storage in one building.

Stalker said the likely source of funds for the project would be the village's electrical fund.

It is unknown how much a new village office building would cost. However, the cost per square foot would be substantially higher than for the garage. There would be more walls, carpeting, and other items to raise the cost.

No matter what is built, Merkel said there are contractors in Chelsea who can handle the job and "I'd like to keep the money as close to Chelsea as we can," he said.

However, some council members seemed to favor a design-build package by one contractor.

One likely spot for the building at the park is on Sibley Rd. in front of the

red barn owned by the village.

Council said it would take some time to study the problem since construction on a new building probably couldn't begin before spring no matter what was decided.

The village was forced to build a new public works building after leaking underground gasoline storage tanks polluted dirt around and under the current building on North St. It was decided any attempt to clean up the contamination and save the building was too risky and might end up costing more than to demolish the building and clean up the site.

Stalker said the Department of Natural Resources wants the village to demolish the building as soon as possible.

## C.I.I. Employees Defeat Unionization

Hourly workers at Chelsea Industries, Inc. narrowly defeated an attempt at unionization by the United Auto Workers in a vote taken Thursday at the company.

The vote was 62-58, confirmed by the National Labor Relations Board. Several ballots were challenged by both sides, which means virtually all of the company's 130 hourly employees cast their ballots.

What was hoped by some workers would be a victory celebration at UAW Local 437 Hall Thursday evening turned into a discussion of what the union might do next.

A union representative said charges would be filed against the company in relation to the tactics used by the company during its campaign to defeat the union.

"The workers did it to themselves," said one frustrated employee involved in the attempt to organize.

"We're back at square one."

Company owner Jack Dunn wrote in a press release, "Now it is time to close ranks and resolve the differences that have created this disruptive period. We need to join together and commit to a common goal of surviving in an industry hard

hit by the current economic downturn. To do that we have to immediately begin making the internal adjustments and improvements that are necessary and to work together to insure our future as a world class supplier of formed wire components to the automotive industry."

## Village Hires Specialist To Sell Industrial Park

Village of Chelsea has hired a specialist in commercial and industrial real estate from Brighton to market the village's industrial park on Sibley Rd.

Village council agreed to a one-year listing with Michael C. Scholtz, Inc. at their regular meeting last Tuesday night.

Chelsea realtor Mark McKernan

had the most recent listing on the property. However, his listing expired. McKernan received the commissions on the sale of six lots to Hatch Stamp- ing Co.

Scholtz, who several village officials noted bears a strong resemblance to late village manager Fritz Weber, gave his sales pitch last Tuesday.

Scholtz agreed to sell the property for a standard 10 percent commission on vacant land. He also agreed to bear the cost of all advertising and marketing materials. He indicated he plans to create brochures, take aerial photographs, and have custom signs made for the property. In addition, he said he regularly attends state and na-

(Continued on page 12A)



**FRIENDS** Jenna Hall, left, and Aaron Gillikin, decided to gang up on Santa Claus last Saturday at the VFW Hall. Aaron, 9, a North school student, told Santa he wants a hovercraft for Christmas. Jenna, perhaps following in the footsteps of her father, Dennis, a village trustee, declined to comment. Jenna, 10, is also a North school student.

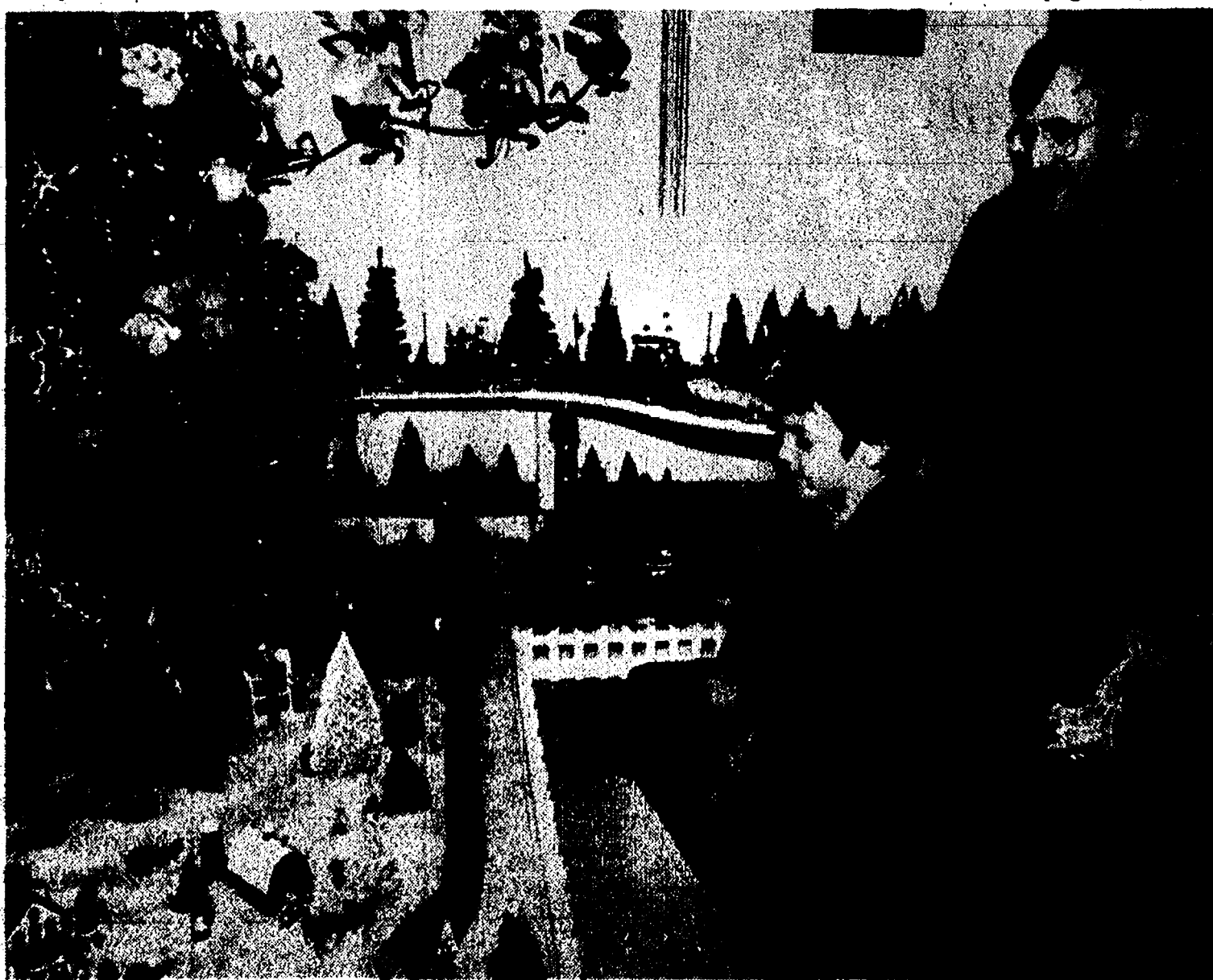

**CHELSEA AREA RESIDENT** Gary Klatka and his son, Zachary, admire the family's Christmas village, set up around a Christmas tree in the basement of their home. Gary has been collecting items for the village for nearly 30 years, a tradition started by his uncle. The village includes two trains with a tunnel, numerous houses, trees, churches and other structures, figures of people skiing,

ice fishing, playing hockey, walking in the park, riding in sleighs and about any other winter outdoor activity you can think of. There's also a police station (Gary is an Ann Arbor policeman). The scene takes several days to set up, although Gary says he now has the assembly down to a science. In the center of the village is a large manger scene.



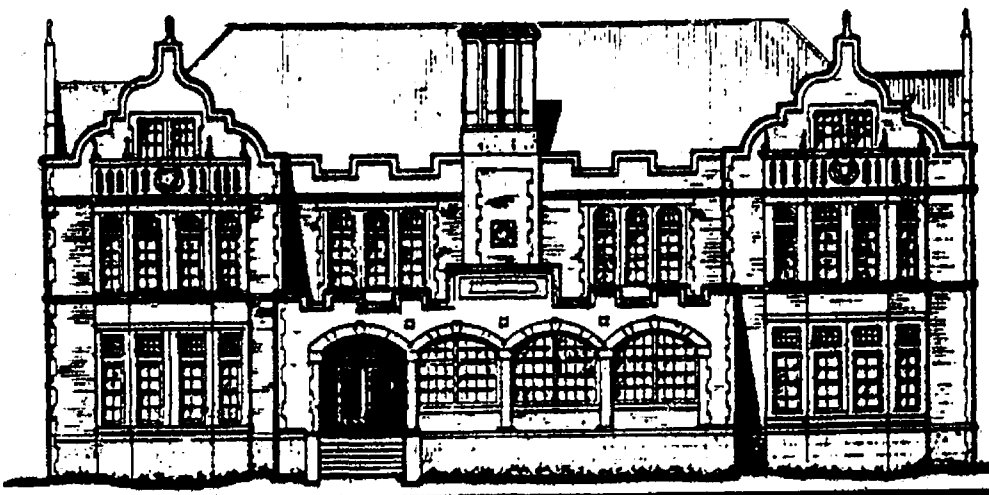

Established 1871 **The Chelsea Standard** Telephone (313) 475-1371

300 N. Main St., Chelsea, Mich. 48118

Walter P. Leonard and Helen May Leonard

Publishers and Editors

Brian Hamilton Assistant Editor



Published every Wednesday at 300 N. Main Street, Chelsea, Mich. 48118, and second class postage paid at Chelsea, Mich. under the Act of March 3, 1879. Postmaster: Send address changes to The Chelsea Standard, 300 N. Main St., Chelsea, Mich. 48118.

USPS No. 101-720

Subscription Rates: (Payable in Advance)

In Michigan	Outside Michigan:
One year in advance.....\$12.50	One year in advance.....\$15.50
Six months.....\$7.00	Six months.....\$8.50
Single copies mailed.....\$ .75	



National Advertising Representative  
MICHIGAN NEWSPAPERS, INC.  
827 N. Washington Ave.  
Lansing, Mich. 48906

## JUST REMINISCING

Items taken from the files of The Chelsea Standard

### 4 Years Ago . . .

Wednesday, Dec. 31, 1986—

Chelsea School District once again scored well in Michigan Educational Assessment Tests taken annually by fourth, seventh and 10th graders, according to a report by Gus Carter, district testing co-ordinator and Chelsea High school co-ordinator.

The Chelsea Depot of the Michigan Central Railroad, built in 1881 is now listed in the State Register of Historic Places.

Six men walked away from Cassidy Lake Technical School, three on Christmas Eve and the other three on Christmas day.

A Detroit woman was apprehended by Chelsea police on a warrant arrest after she was caught talking to Cassidy Lake Technical School inmates under suspicious circumstances. Chelsea police reports said that the 20-year-old woman was talking to a couple of unidentified prisoners from her van on Waterloo Rd. when she was seen by camp police.

### 14 Years Ago . . .

Thursday, Dec. 23, 1978—

While Chelsea matmen failed to win their own tournament they did show they could wrestle with top-rated competition. Final standings in the eight-team invitational were, Huron, 117; Lake Fenton, 108; Tecumseh, 97; Belleville, 86; Chelsea, 83; Howell, 84; Southgate Aquinas, 51; and Albion, 28.

Dedicated Chelsea Social Services workers were highly appreciative of the special Christmas box delivery

assistance they received from the CATS shuttle bus. Marvin Schiller, CATS bus driver, delivered some 25 holiday packages to needy households in the area.

Chelsea High debaters closed their season of league competition by collecting 15 trophies and placing in the top ranks of league standings in all three debate divisions.

Continuing their 20-year tradition, Chelsea Social Services began distribution of Christmas boxes to 50 needy households in the area.

### 24 Years Ago . . .

Thursday, Dec. 29, 1966—

A fire in debris at the site of house removal at the corner of Orchard and S. Main street, but no fire had apparently been set, but no one had been apprehended, according to Chelsea Volunteer Fire Department Chief James Gaken. The Village Council had denied a request from Paul Higgins for a burning permit at the house removal site. Higgins, operator of the House of Orient beauty salon, when contacted said, "Somebody did a good thing. It was supposed to have been burned and somebody must have seen the problem and started it."

A friendly red-and-white teddy bear sat in a doll's chair high on a shelf. A baseball glove was tucked between a voodoo game and a bunny rabbit on a table. Several dolls slept soundly in their cribs, while others danced on the table tops. Boxes full of food were topped with freshly baked Christmas cookies and hand-made dolls. That was part of the scene at the Sylvan Town Hall just before 30 boxes of food and hundred of toys were distributed by Chelsea Social Service. A large part of the community had in some way contributed to the collection of goods and goodies for the needy families of Chelsea.

Chelsea Junior High students wouldn't move into their new building on Freer Rd. for about a year, but some local citizens were already thinking about what may happen to

(Continued on page 3A)

## BEHIND THE HEADLINES:

# Thoughts on Christmas Eve

By Philip C. Clarke

On this eve of Christmas, far from home but near a place they call the Holy Land, many thousands of American soldiers stand guard so that there again may be "peace on Earth and goodwill to men." To our soldiers in the Gulf, as to others who protect our God-given freedoms around the world, go our prayers and our thanksgiving. May their mission be successful and their homecoming be safe and soon.

Surely the star that guided the wise men to the birthplace of the one we know as the Prince of Peace will shine over them in that desert land. It is not too distant from the Sacred Place where it all began nearly two millennia ago. And though mankind has experienced countless wars and acts of barbarism through the centuries since, spiritual faith, like Christmas itself, has endured.

Thus, on this Christmas, what doubters thought never again would happen is happening. In the Ukraine and elsewhere in Russia, children lead processions of carolers through snow-covered streets. They carry aloft a colored star, the Star of Bethlehem. And throughout what once was tyranny's domain, places of worship are again alive with light and the ancient songs of season and devotion.

The struggle for freedom of religion, and for the other liberties we Americans have long known—and often taken for granted—is not yet over in many places on Earth.

There are those who say that the walls of oppression began to crumble when tyrants no longer could frighten or intimidate the defenders of freedom. As George Gilder, the respected author and philosopher, has said, "The message received by Gorbachev and his generals . . . was the recognition that a totalitarian government, no matter how many scientists, engineers and mathematicians it produces, and no matter how many five-year plans it devises, cannot keep pace with the fruits of freedom in an open society."

Perhaps Ronald Reagan said it best when, in the latter years of his presidency, he addressed students at Moscow State University. "Even as we explore the most advanced reaches of science," said Reagan, "we're returning to the age-old wisdom of our culture. As Genesis affirms, in the beginning was the spirit, and it was from this spirit that the

material abundance of creation issued forth."

This spirit is also the spirit of Christmas. It is a spirit that lights even the darkness of deserts and gives new hope and courage to our fellow Americans who, in the vernacular of the times, stand "in harm's way." Speaking of a Christmas past, it was the late, great essayist, E. B. White, who penned these memorable lines:

"This week many will be reminded that  
No explosion of atoms generates so hopeful  
A light as the reflection of a star  
Seen appreciatively on a pasture pond.  
It is there we perceive Christmas—and the  
Sheep quiet and the world waiting."  
May your Christmas be ever thus.

(Distributed by America's Future, Inc., New Rochelle, N. Y.)

## Uncle Lew from Lima Says:

DEAR MISTER EDITOR:

The fellers were glad to get out of the house and in the calm around the stove in the back of the country store Saturday night. Most of em were in a meller mood. Sweetness and light and the brotherhood of man was so thick in the air till Ed Doolittle and Clem Webster held a quick summit and agreed to put a hold on political discussion until the new Congress sets.

Bug Hookum said he was reminded of the child that said he didn't like Be Kind to Animals Week because we ought to be kind to em ever week. He was of a mind that we can learn from that child any time of year and especial at this time. Farthermore, Bug went on, it's good that Christmas comes soon after elections so we can cool some of the ill will that runs hot-test when politics git in the short rows.

General speaking, Bug went on, what this country needs is another Will Rogers. Will once said he didn't belong to a organized political party, he was a Democrat, and he even got the Democrats to laugh at that one. Mark Russell comes clost, Bug said, but to much of his stuff is to high over the heads of to many of us. Will put the hay down where even the goats could git at it, was Bug's words.

Thinking of how most folks, especial wimmen, have been running around lately like chickens with their heads cut off, Ed said if ain't no wonder scrambling up the social ladder is called a rat race. After you catch a rat, what have you got, was Ed's question. In homes where there ain't but one parent, that one is working two shifts and still falling behind on the payments. When both parents are in the home, mama is working day shift, daddy is working night shift, and in all cases the children are shifting fer themselves. Nobody in the family has

got the same friends, and they don't hardly know one another because they're never home at the same time or do the same things at the same time, was Ed's lament.

Clem said fer onct he was full agreed with Ed, but he noted that the military push in the Middle East has put parents and homes in a new light. The papers have been full of pictures of mama going off to war and daddy and the kids kissing her goodbye and keeping the home fires burning. Clem said the military comes a heap closer to balancing the men and wimmen scale than the rest of the country.

Clem had saw a study that shows married men are paid 30 percent more than single men doing the same jobs, fer the reason they're seen as more dependable. On the other hand, single wimmen are paid more than married wimmen fer the same reason.

Zeke Grubb said he would stand up and be counted as a male sexist pig, because he can't git away from the idee that a mama's place is in the home. He said his church has started a day care fer working mamas, and he was by the church early last week to help git ready fer a Christmas program.

A little feller that must of been three years old was setting on the floor sniffing and wiping his eyes with his shirt sleeve. He had fell and skinned his knee. His teacher had cleaned the place and put on a Bandaid, but all in the world the boy wanted was his mama to kiss it and make it well. Zeke said he didn't know, but it was a good bet mama was working in some office to make money so her little boy would git that latest Ningy Turtle toy he had saw on television.

Yours truly,  
Uncle Lew.

**GINGER WATSON** of Chelsea received her teaching certificate and bachelor's degree in elementary education from Eastern Michigan University in commencement exercises Dec. 16. Watson is a graduate of Chelsea High School and is the daughter of Nellie and Bill White of Munith. She lives in Grass Lake with her husband, David, and three sons. Watson has been a volunteer and demonstrator in the community and schools for more than 13 years.

Since the Christmas holiday falls on Tuesday this year, The Chelsea Standard is being printed early and distributed by mail Monday, Dec. 24.

Next week, the New Year's edition will follow a similar schedule, being mailed Monday, Dec. 31.

Your co-operation will be appreciated in helping to meet the early deadlines.

**GIVE  
THE  
TIME  
OF  
YOUR  
LIFE.**

Be a volunteer.

At this  
wonderful and magical  
time of the year, our thoughts  
turn to those who have made our  
progress possible. Thank you, dear and  
loyal friends, for your continued  
patronage and goodwill.  
Merry Christmas!



**CHRISTMAS  
HOLIDAY HOURS**  
Monday, Dec. 24  
Close at 12 Noon  
Tuesday, Dec. 25  
Closed

**CSB CHELSEA  
STATE  
BANK**

Member F.D.I.C.

Branch Office  
1010 S. Main

Phone 475-1355

Main Office  
805 S. Main

**NEW YEAR'S  
HOLIDAY HOURS**  
Monday, Dec. 31  
Close at 3 p.m.  
Tuesday, Jan. 1  
Closed

**Light a  
Candle  
of  
Love**

Since Christmas is a time for remembering, we are lighting a candle in our funeral home for all the families we have served this past year.

As you enjoy this Christmas season, we hope this gesture will serve to remind you of Holidays past and the importance of family.

May the quiet peace of Christmas fill your heart and home.

**Staffan-  
Mitchell  
FUNERAL  
HOME**

124 Park St., Chelsea  
Ph. 475-1444





**THE LOG CABIN RESTAURANT**  
6714 CLEAR LAKE RD.—IN THE HEART OF THE WATERLOO RECREATION AREA  
COMFORTABLE ATMOSPHERE-GOOD FOOD-FRIENDLY SERVICE

**Season's Greetings**  
AND MANY THANKS  
TO ALL OUR VALUED  
CUSTOMERS  
We at the Log Cabin  
Wish You and Your  
Family a Safe  
and Happy Holiday

**NEW YEARS SPECIALS**  
OPEN TILL 9:00 P.M.  
**PRIME RIB \$8.95** **LOBSTER TAIL \$12.95**  
Specials include your choice of potato, roll, soup, and salad bar.

**BEER-WINE CARRY-OUT PIZZA 475-7169**  
NOW RENTING VIDEOS IN THE PARTY STORE  
FREE With Large Pizza!

**ALL YOU CAN EAT SOUP-N-SALAD BAR CHILI AND HOME-MADE SOUPS**  
WE ALSO SERVE BEER AND WINE AND HAVE A LARGE SELECTION OF FRESH HOME MADE PIES.  
Buying-Trading-Selling Baseball Cards in the Party Store

**DIRECTIONS:** From the Chelsea Area, take either I-94, Cavanaugh Lake Rd., or Waterloo Rd. west to Clear Lake Rd. From I-94 or Cavanaugh Lake Rd. turn right (north), from Waterloo Rd. turn left (south). Follow Clear Lake Rd. to the restaurant on Clear Lake.

## Season's Greetings to All!

**CHRISTMAS CHEER IS COMING YOUR WAY!**  
A holiday of joyous celebration is our wish to all our cherished friends and customers.

**TRENDSETTERZ, INC.**  
475-1671

Thanks for your support!

**KELLY EISELE  
DIANNA BELL  
DEBBIE WILLIAMS • KIM BULSON**

**Wishing You A Bright Christmas**  
Your friendship and patronage are deeply appreciated.

**Personalized Custom Design Jewelry**  
We also do jewelry repair on the premises.

**Jolla Shoppe**  
Directly across from the Dexter Post Office)  
3151 Baker Rd., Dexter  
(313) 426-3222

*Less all the dear children  
in Thy tender care,  
And fit us for Heaven to live  
with Thee there.  
—from "Away In A Manger"*

To all the loving families we're so proud  
to call friends, our thanks and best  
wishes for a wonderful Christmas season.

**Shirley's Fashions**  
SHIRLEY and PETE  
8063 Main St., Dexter Ph. 426-2352

## 24 Years Ago...

(Continued from page 2A)  
the old building they leave behind. They considered using part of the building as a recreation center. William Van Riper narrowly escaped serious injury or death when his clothing became caught in the power shaft of a manure spreader at his farm. He was saved because of the fact that his wife immediately investigated when she thought she heard a faint noise which sounded like someone calling, and ran to his aid.

## 34 Years Ago...

Wednesday, Dec. 27, 1956—  
The Washtenaw Sheriff's department mounted pose swung into action Friday night and Saturday in an attempt to apprehend a man who fled from the scene of an attempted burglary at the Chelsea Implement Company. Four outboard motors and a chain-saw were found on the north side of the building. They had apparently been moved to a point from which the intruder planned to load them into his car.

Mr. and Mrs. Bruce Bycraft had the distinction of being the parents of the first baby born on Christmas Day, 1956, in Washtenaw county. Their baby, a daughter, was born at 12:38 a.m. at St. Joseph Mercy hospital. They named the new baby Diane Barbara.

The appointment of Mrs. M. S. DeWeese of Ann Arbor, as county chairman of the Red Cross Blood Program, was announced by Lawrence Outmet, chapter chairman. Chelsea firemen were called to the Edwin Ledwidge place when a small barn was destroyed by fire.

## Council Cancels Jan. 1 Meeting

Since the first village council meeting of 1991 is scheduled to fall on Tuesday, Jan. 1, council has decided to cancel that meeting completely. Therefore, unless a special meeting is scheduled, the only council meeting of January will be held on Tuesday, Jan. 15 at 7:30 p.m.

**Jingle All The Way!**  
Thanks for your kind support. Have a wonderful holiday!

**The VILLAGE SHOPPE**  
114 N. Main, Suite 5  
In The Sylvan

NETA  
Karen - Jean  
Amy - Megan  
Tracy

**SALE**  
Dec. 26  
9:30-5:30

**MANE HEADQUARTERS**  
It was weeks before Christmas and all through the long nights, visions of perm rods danced in my head. As I jumped out of bed, my hair was a fright and I needed it to look just right. Oh no my nails just broke. Well I will just calm down and have a Coke. Oh me, oh my, who is that fat jolly guy? It's Santa! Please help me. My nails, my hair are beyond repair! Now, now do not fret.

**Just dial 475-9470**  
**MANE HEADQUARTER'S is your best bet!**

**HOLIDAY SPECIALS**  
\$2.00 OFF on all Haircuts  
\$5.00 OFF on a complete set of Acrylic Nails.  
\$5.00 OFF on any Perm Offers (good thru 12-24-90)  
ENTER OUR HOLIDAY RAFFLE

**Merry Christmas from**  
**MANE HEADQUARTERS**  
105 W. Middle St., Chelsea Ph. 475-9470  
Pennie Ransom-Ward  
Owner-Stylist  
Peggy Winkle  
Nail Tech-Stylist



SANTA made an appearance for the Kiwanis Club of Chelsea's annual Christmas party last Monday. Nicole Strader, 3, daughter of Jim and Beth Strader of Chelsea and granddaughter of Kiwanis member Don Cole, got a chance to tell her secrets to Santa.

## Students Ask Council To Support Construction of Area Bike Path

Student representatives of the Enrichment Triad Program at North and South Elementary schools made their pitch to village council last Tuesday for the construction of a bike path throughout various areas in the village.

Students Kyle Christensen and Adam Morse, representing the group of 10 and 11-year-old fifth graders who call themselves "Pathfinders," asked council to consider supporting the project financially. Their informal slogan seemed to be "healthy entertainment and safe transportation that is fun."

The youngsters used an overhead projector as well as other hand-made visual aids to describe their project. The bike path represents the first year of what the Triad program calls "community problem solving." The idea is for the youngsters, as a group, to tackle a project or solve a problem that would benefit the community.

Christensen and Morse described a project which would initially be carried out in the village but could later expand to link Chelsea with Manchester, Dexter, Stockbridge or Cavanaugh Lake. The students want to construct an asphalt path that would link various areas in the community. Primary points of interest would be all schools, Chelsea Community Hospital, Vet's Park, Pierce Park, the shopping centers, downtown, and the Chelsea United Methodist Retirement Home. The path, which would also be designed to be used by walkers, joggers, and roller skaters, people in wheelchairs, and anyone else who wants to go outside and move around, would also run along Letts Creek and other scenic areas.

The students also talked of constructing a walkway over Old US-12. Council was told the goal of the group was to make Chelsea the "bike capital of Michigan," a scaled-down goal from "the bike capital of the world." The boys said they'd like to see bike shops, a helmet manufacturer, and other related facilities here.

The youngsters learned quickly about one of the primary concerns of village government when trustee Dennis Hall asked, "how much money do you need?" Triad director Ruth Stielstra told council that grant money may be available through the Michigan Department of Natural Resources. She said volunteers with experience in grant-writing are handling that part of the project. She said experience in other neighborhoods has shown that 85 percent of the cost of a bike path is in on-going maintenance. The goal of the students is to have the problem solved by the end of the school year, Stielstra said.

**WASHTENAW Year End Sale**  
CELEBRATION

Save Big on Our Wide Selections Of...

Window Treatment  
Vinyl Floor Covering  
Hardwood Floors  
Ceramic Tile  
Carpet & Area Rugs

889 S. Main St. • Chelsea  
Hours: Monday-Friday 9-6—Saturday 10-4  
Expires 1-5-91  
475-3090

**Season's Greetings**  
May your holiday be wrapped in joy and friendship.  
We're so happy to say thanks to all our friends.

**Chelsea Office Supply**  
FRED and CAROL

**UNMISTAKABLY MAJORICA**  
This Christmas, give her the most treasured gift of all.  
The finest organically man-made pearls in the world.

**WINANS JEWELRY**  
Give her the classic beauty of flawless man-made pearls by Majorica.  
An elegant and fashionable collection in all the most wanted lengths and sizes.

**EAR PIERCING FREE**  
with purchase of piercing earrings. Parental consent required under 18.

**WINANS JEWELRY**



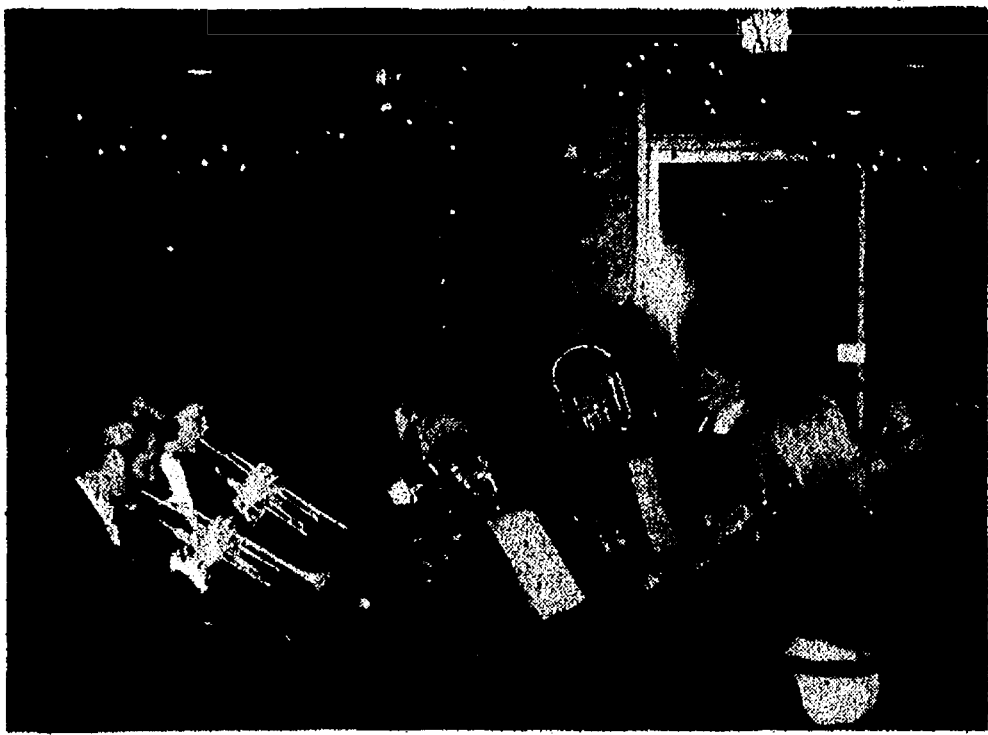

CHELSEA HIGH SCHOOL BRASS BAND recently performed at Chelsea Community Hospital. The band played holiday music for the staff and patients. Members of the band are director William Gourley, Jeremy Guenther, Kristi Smith, Adam McArthur, Melanie Broughton, and Chris Dunlap. The band will perform at the music booster dinner dance on Jan. 12.

## CHELSEA SELF STORAGE

18000 BROWN DRIVE, CHELSEA  
PHONE (313) 475-8888  
STORAGE RENTAL UNITS  
NOW • 5 DIFFERENT SIZE UNITS  
AVAILABLE • SECURITY LIGHTING  
• U-LOCK

WINTER SPECIAL  
5'x10'—5'x15'—10'x10' Rent 3 mo., 1 mo. FREE

## JOY TO THE WORLD

May the spirit of  
peace and friendship  
visit your home  
this Christmas season.

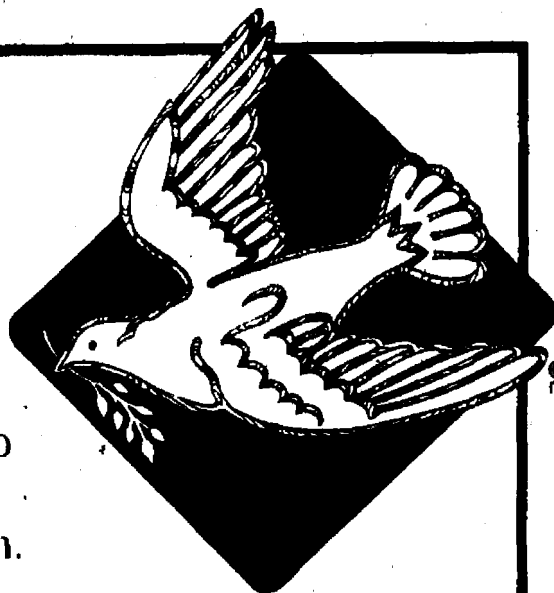

From Pastors Erik & Mary Hansen  
and the Congregation of  
Immanuel Praise Center of Dexter

## Parenting Workshop Series Offered By Extension Service

In a recent nation-wide poll young people were asked to choose from a list of things that would make their home life better, leading the list were: Talking openly with parents and getting along better with brothers and sisters.

A group workshop for parents, youth, leaders, teachers, and others known as: "How To Talk So Kids Will Listen" is based on the critically acclaimed book "How To Talk So Kids Will Listen and Listen So Kids Will Talk."

This workshop has been used successfully with over 15,000 groups across the nation—in schools, homes, churches and industry to open lines of communication with and between children.

Parents are on the firing line every day, confronted by problems. And yet if you're like most parents, you have had little or no preparation for the job you do. It seems somehow that the arrival of a child is automatically supposed to confer instant wisdom upon a mother and father. Every other occupation, from driving a truck to performing surgery requires months or years of intensive training.

Only for the job of parenting is there the unspoken expectation that love, instinct, and common sense will be enough. Sometimes it is. More often, the most well-intentioned parents find themselves frustrated, angry, bewildered, guilty and alone. Like members of any other professional group, you and your fellow parents should have the opportunity to get together to share your common problems and receive continuing training in the skills needed to do your jobs better.

In each workshop session, you will be introduced to proven skills that will help you to teach your child to understand, identify and communicate his or her feelings; to engage your child's willing co-operation; to discipline without hurting or alienating; to help your child develop a positive and realistic self image; to foster a family atmosphere of love and respect.

Goal of the workshop series is to help you and other members of the group communicate more effectively with children.

Group members will be provided materials and workbooks. As each new skill is presented people will have a chance to discuss their reactions with each other and to consolidate their learning through workbook exercises.

At no point is anyone urged to divulge anything personal. The format provides a warm relaxed and enjoyable way for all members of the group to learn and practice valuable communication skills.

Sessions will be held on Tuesday evenings on the following dates in the conference room of Personalized Nursing Service/Ann Arbor Hospice, Suite #150, 3800 Packard St., Ann Arbor: Jan 15-22-29, and Feb. 5-12-26. All sessions will begin at 7 p.m. and

end approximately at 9 p.m.

The cost for the entire workshop is \$15 per individual. For further information and a registration form call the Co-operative Extension Service at 971-0079. Registration deadline is Dec. 14.

The workshop is limited to 15 participants.

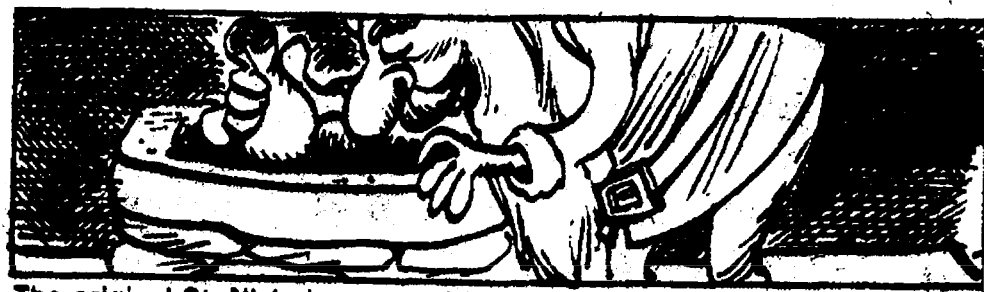

The original St. Nicholas was a 4th century Turkish bishop. According to legend he dropped a bag of gold coins down a chimney into a stocking a poor girl had hung up by the fireplace to dry.

**Season's Greetings!**

from  
**The Atkinson Chiropractic  
Family and Staff**

**ATKINSON CHIROPRACTIC**

7970 Clark Lake Rd. (at M-52) • Chelsea, MI 48118 • (313) 475-8669

## A Time for Special Things and Extra-Special Thanks

The staff at

**Gina's Cafe**

1120 S. Main St., Chelsea

wishes to express that

Your friendship and patronage are  
gifts for which we are ever-grateful.  
Season's greetings to all!



Front: Alisa Bauer, Ken Brock, John Brock  
Back: Norm Bauer, Gail Bauer, Jeanette Brock

## Holiday Greetings

FROM THE STAFF AT V.I.P.  
SHARE YOUR MEMORIES WITH FREE DOUBLES

## Village Instant Photo



CHELSEA SHOPPING CENTER—NEXT TO THE FLAG POLES  
1090 SOUTH MAIN STREET—CORNER MAIN AND OLD U.S.-12  
MON-SAT: 9-9 SUN: 12-5

(313)475-5920

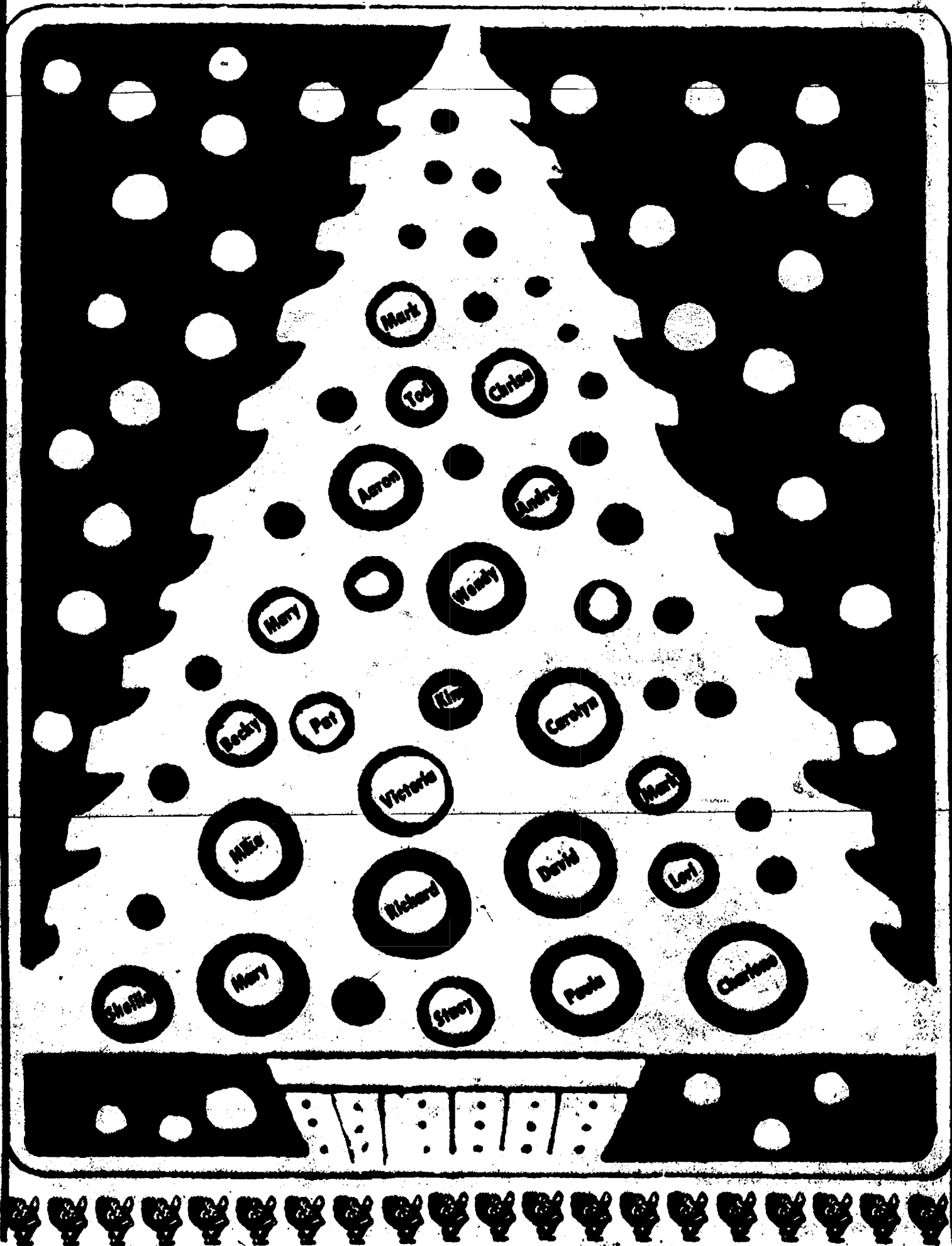



Looking  
for the  
right  
insurance  
for  
whatever  
you call  
home?



Look  
no further.

Leave  
it to The  
Good Hands  
People.

Compare Allstate  
coverage.

**PETE McVITTIE**

Phone 662-5577  
Home Phone 475-1486

**Allstate**  
Allstate Insurance Company, Northbrook, IL

Standard Want Ads  
Get Quick Results!

## SENIOR MENU & ACTIVITIES

Weeks of Dec. 26 - Jan. 4  
Food, Fun and Fellowship for Seniors  
Senior Center, Faith in Action Bldg.  
Chelsea Hospital Grounds, Ph. 475-9242

Wednesday, Dec. 26—  
Pinochle and euchre every  
Wednesday.

Past Matron's 2nd Wednesday of  
each month.

LUNCH—Roast beef with gravy,  
mashed potatoes, bean salad, bread  
and butter, apple pie, milk.

1:00 p.m.—Bowling.

1:00 p.m.—Fitness.

Thursday, Dec. 27—

Pinochle and euchre every Thurs-  
day.

LUNCH—Chicken oriental with rice,  
carrot raisin salad, muffin and butter,  
lemon gingerbread, milk.

1:00 p.m.—Kitchen Band.

Friday, Dec. 28—

9:30 a.m.—Jackpot bingo.

LUNCH—Lasagna, Italian blend  
vegetables, tossed salad, French  
bread and butter, pistachio pudding,  
milk.

Monday, Dec. 31—

Center closed. No meals served.

Tuesday, Jan. 1—

Center closed. No meals served.

Wednesday, Jan. 2—

Pinochle and euchre every  
Wednesday.

Past Matron's Second Wednesday of  
each month.

LUNCH—Spaghetti with meatsauce,  
green beans, tossed salad with lowfat  
dressing, French bread and  
margarine, apricots, milk.

1:00 p.m.—Bowling.

1:00 p.m.—Fitness.

Thursday, Jan. 3—

Pinochle and euchre every Thurs-  
day.

LUNCH—Scalloped ham and potato  
casserole, squash, peach-prune salad,  
muffin and butter, whipped Jell-O,  
milk.

1:00 p.m.—Kitchen Band.

24 p.m.—Square Dance.

Friday, Jan. 4—

LUNCH—Swiss steak with onion  
gravy, mashed potatoes, peas and  
carrots, whole wheat bread and but-  
ter, cherry crisp, milk.

1:00 p.m.—Advisory board.

Tell Them  
You Read It  
in  
THE STANDARD



**THE FINCHES' GRASSHOPPER TORTE:** Black and white photography  
doesn't do justice to the easy-to-make, holiday dessert. Jim Finch did the work,  
and Gail brought us a kitchen sample on press day recently.

## The Finches' Grasshopper Torte

Only six ingredients are needed for  
this festive, no-bake holiday dessert.

### INGREDIENTS

2 C chocolate wafer crumbs

1/4 C margarine

2 tablespoons milk

1 7-oz. jar marshmallow creme

2 T creme de menthe

2 C whipping cream, whipped

### DIRECTIONS

Combine crumbs and margarine

and reserve 1/4 cup for topping. Press  
remaining crumb mixture onto bot-  
tom of 9-inch spring form pan.

Combine marshmallow cream,  
milk, and creme de menthe, mixing  
with wire whisk or electric mixer until  
blended. Fold in whipped cream. Pour  
over crust, sprinkle with reserved  
crumbs and freeze. Serves 10-12.

Give a Gift Subscription  
To The Chelsea Standard

ALL MAKES

(517) 522-5122

## PAINT JOB

AS LOW AS

**\$150** CARS  
TRUCKS

COMPLETE COLLISION SERVICE-BODY REPAIRS  
FREE ESTIMATES

## ILES COLLISION

142 W. Michigan Ave.

Grass Lake



Our Hopes For The New Year Are Soaring!

Wishing you peace, prosperity and  
joy in the approaching year.

**CHELSEA REALTY, INC.**

1414 S. Main St. Chelsea, MI 48118

## QUOTES

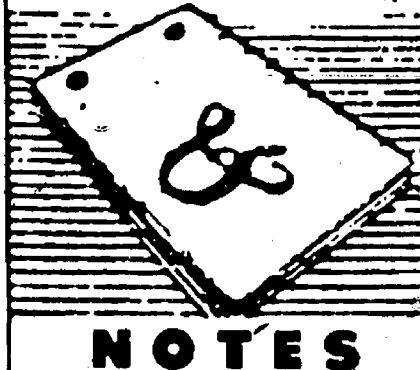

Not what we give but what we share, for the gift without  
the giver is bare.

—James Russell Lowell

In spite of all the efforts made to commercialize it, the Spirit  
of Christmas still shines undimmed. Even for non-Christians, this  
season provides a once-a-year opportunity to be guided by our bet-  
ter natures, to do nice things for others, to evidence Good Will to  
all.

It is important that we bestow our gifts in the best Spirit of  
Christmas . . . because we WANT to make someone happy. When  
we include a little of ourselves with every gift, we make ourselves  
happier, too.

Cole-Burghardt Funeral Chapel wishes everyone the very Mer-  
riest of Christmases!

## COLE-BURGHARDT FUNERAL CHAPEL

Your Chelsea Funeral Home with the  
"HOME" like atmosphere

214 E. Middle St.

Phone 475-1551

Chelsea, Mich.



WARM  
TIDINGS  
TO ALL

Thanks to you,  
loyal patrons.

Season's Greetings

The  
Iru Oabaka and Nelson Edwards  
Families

## CHELSEA EYEGLASS CO.

136 W. Middle St.

475-1122



## MERRY CHRISTMAS

We're proud to be of service to you  
throughout the year.

## McCALLA FEED SERVICE

Wayne Feeds

RALPH McCALLA & FAMILY

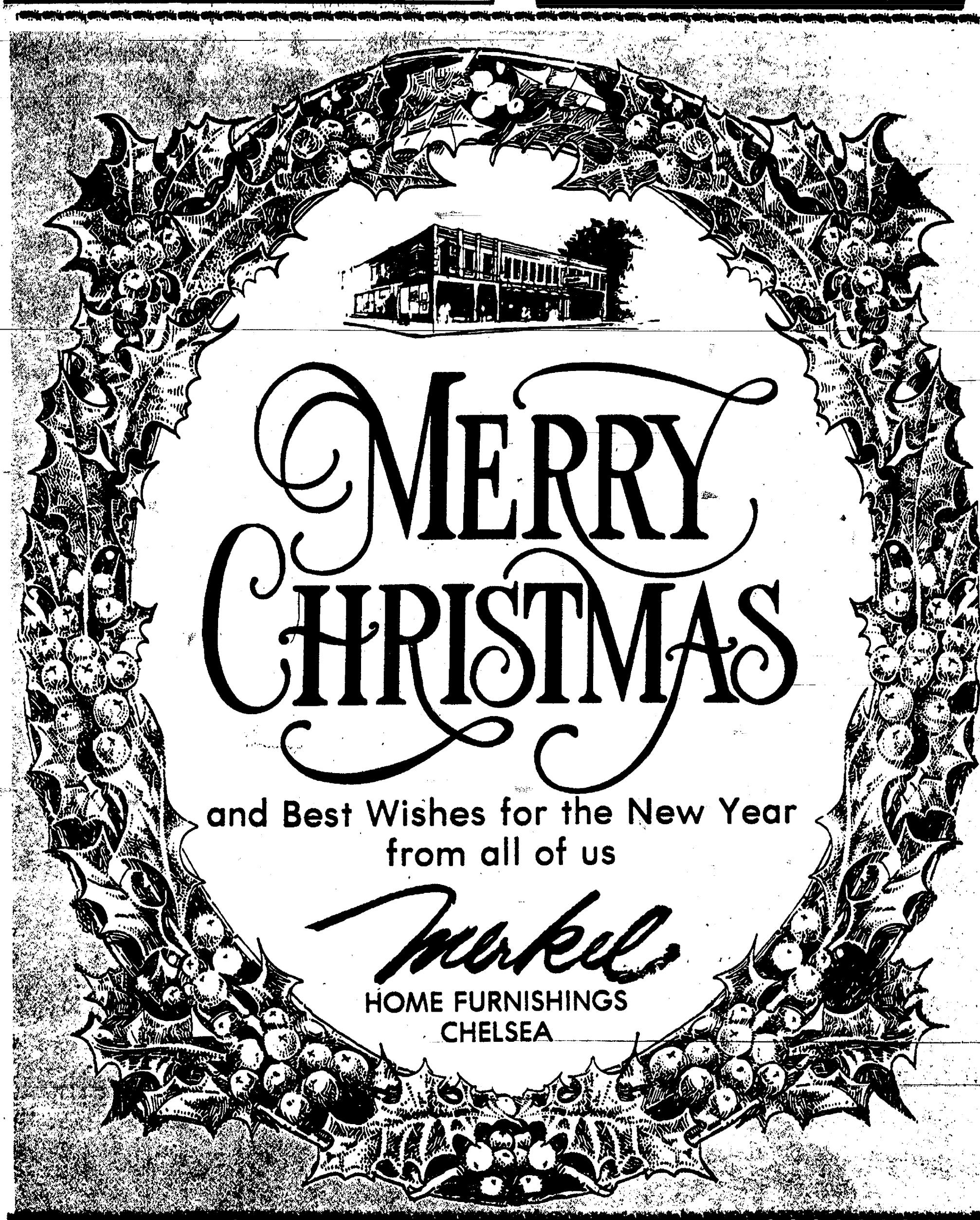





# COMMUNITY CALENDAR

## Monday—

Chelsea High School P.T.T. (Parents-Teachers Together), second Monday of each month, 7:30 p.m., in Board of Education Room.

Lima Township Board meets the first Monday of each month at 8 p.m., Lima Township Hall.

Chelsea Recreation Council 7:30 p.m., fourth Monday of the month, Village Council chambers.

Chelsea Kiwanis Club meets every Monday, 8:30 p.m. at Chelsea Community Hospital.

Chelsea School Board meets the first and third Mondays of each month, 8 p.m., in the Board Room.

Chelsea Lionses, second Monday of each month at the Meeting Room in the Society Bank on M-42, Chelsea, at 7:30 p.m. Call 475-1791 for information.

Waterloo Area Historical Society Board of Directors meets the third Monday of each month 7:30 p.m., at Waterloo Farm Museum. For more information call Nancy Kaufman, 475-3592.

VFW Ladies Auxiliary, second Monday of each month, 7:30 p.m. at Chelsea.

Women in Abusive Relationships, drop-in support group, 7-8:30 p.m., Chelsea Community Hospital, 775 Kresge House. 975-0242 or 24-hour crisis line: 990-5444.

## Tuesday—

Sylvan Township Board regular meetings, first Tuesday of each month, 7 p.m. Sylvan Township hall, 112 W. Middle St.

American Business Women's Association 8:30 p.m. at the Chelsea Hospital fourth Tuesday of each month. Call 475-3041 for information.

Olive Lodge 156 P&AM, Chelsea. Regular meeting, first Tuesday of each month.

Lima Township Planning Commission, third Tuesday of each month, 8 p.m., Lima Township Hall.

Lions Club, first and third Tuesday of every month, 8:45 p.m., at Chelsea Community Hospital. Ph. 475-7324 or write P.O. Box 121, Chelsea.

Chelsea Rod and Gun Club regular meeting, second Tuesday of each month at the clubhouse, Lingane Rd.

Downtown Development Authority, second Tuesday of each month at 8 a.m. in the Chelsea Village Council chambers. It is a board of directors meeting. The public is welcome to attend.

Smokers Anonymous—Every Tuesday (except the first Tuesday of each month) at St. James Episcopal church, 3275 Broad St., Dexter, 7:30 to 8:30 p.m. Questions? Call 426-8895.

Chelsea Rod and Gun Club regular meeting, second Tuesday of each month at the clubhouse, Lingane Rd.

Chelsea Athletic Boosters membership meeting third Wednesday of each month; Board of Directors meet the second Wednesday; 7:30 p.m., Chelsea High Media Center.

OES Past Matrons dinner and meeting at Senior Citizen site, Faith in Action building, second Wednesday every month at 11:45 a.m. Ph. 475-1141 for reservations by Monday preceding meeting.

Chelsea High School P.T.T. (Parents Teachers Together) third Thursday of every month in Board of Education Room.

New Beginnings—Cried Group first and third Thursdays, 7:30-9 p.m., Faith in Action Building at 775 S. Main St., Chelsea.

Senior Citizens meet third Friday of every month for potluck dinner, games and cards, 8 p.m. at Senior Citizen Activities Center at Faith in Action Bldg., on Hospital grounds.

Parents Anonymous, a self-help group for abusive or potentially abusive parents, Friday, 7-9 p.m. Separate children's group, same night. Call 475-3523 or 475-9178 for information.

Misc. Notices—Classes starting Jan. 7, March 11 in the Bradley Method of Natural Childbirth, space still available—call now for info and to reserve space! (313) 475-0022. advcs-23

Parent to Parent Program: in home, friendly, visiting support system for families with children. Call 475-3305.

Parents Without Partners, support group for single parents. Youth activities, social events, discussion groups. For membership information, call recording at 975-1633.

Home Meals Service, Chelsea. Meals served daily to elderly or disabled. Cost per meal, \$2.00 for those able to pay. Interested parties call Ann Fenney, 475-1481, or Mary Ertine, 475-2221.

Chelsea Social Service, 475-1581, 2nd floor of Village Office. Thursdays 10 to 4, or if an emergency need at other times, call Linda at 475-7405 or Jackie at 475-1925.

Assault Crisis Center has moved to 1835 Packard Rd., Ypsilanti 48197. Ph. 482-RAPE, 24-hour crisis line, 485-7943, business line.

Alcoholics Anonymous group, every Tuesday, 12 noon, 2nd floor, 104 E. Middle St., Chelsea. A. A. Alcon meets every Saturday at 7 p.m., 2nd floor, 104 E. Middle St., Chelsea.

Faith in Action House Community Center, open daily throughout the week provides various free services to those in need. Services include food, clothing, financial help, advocacy and many other forms of assistance. Need friendly help? Call us from 9 a.m. to 4 p.m., 475-3305.

Chelsea Together. For information, call 475-4030, M-F, 9 a.m.-4 p.m., or 475-5255, M-F, 5 p.m.-9 p.m.

Waterloo Senior Nutrition program meets Tuesdays and Thursdays at 12 noon, Waterloo Township Hall. For reservations call 475-7439 between 10 a.m. to 1 p.m. Lunches, cards and fellowship.

VFW Post 4076 meeting second Wednesday of month, 7:30 p.m. VFW Hall, 106 N. Main.

Pittsfield Union Grange, No. 282, meets the second Wednesday of each month, 8 p.m. at Pittsfield Grange Hall, 3397 Ann Arbor-Saline Rd., Ann Arbor.

Friends of McKune Memorial Library meets at 7 p.m. first Wednesday of each month upstairs at McKune Memorial Library. Visitors are welcome.

Chelsea Depot Association will meet the first Wednesday of each month at 7 a.m. at the Chelsea Depot. Every third month, beginning with the month of November, the meetings will be at 7 p.m. All interested persons are welcome to attend.

Chelsea-Manchester Chapter No. 108, OES, meets the first Wednesday of each month, 7:30 p.m., Masonic Temple, 115 W. Middle.

Thursday—

A.A. Big Book meeting, every Thursday, 8 p.m., second floor of Municipal Building.

Chelsea Rod and Gun Club Auxiliary regular meeting, second Thursday of each month, 7:30, clubhouse, Lingane Rd.

Chelsea Area Players Board meeting second Thursday of each month, 7:30 p.m., at Society Bank meeting room. For more information call 475-3523.

American Legion Post No. 31, General meeting the first Thursday of each month at the post home, Cavanaugh Lake.

Knights of Columbus Women's Auxiliary, second Thursday of each month, 8 p.m. at R. of C. Hall, 20750 Old US-12.

Substance Abuse Lecture Series: Meetings: 7:15 p.m. every Thursday; Chelsea Community Hospital, Dining Room. Series is open to the public to provide awareness and education regarding various aspects of alcoholism or other chemical dependence abuse.

Chelsea High School P.T.T. (Parents Teachers Together) third Thursday of every month in Board of Education Room.

New Beginnings—Cried Group first and third Thursdays, 7:30-9 p.m., Faith in Action Building at 775 S. Main St., Chelsea.

Friday—

Senior Citizens meet third Friday of every month for potluck dinner, games and cards, 8 p.m. at Senior Citizen Activities Center at Faith in Action Bldg., on Hospital grounds.

Parents Anonymous, a self-help group for abusive or potentially abusive parents, Friday, 7-9 p.m. Separate children's group, same night. Call 475-3523 or 475-9178 for information.

Misc. Notices—Classes starting Jan. 7, March 11 in the Bradley Method of Natural Childbirth, space still available—call now for info and to reserve space! (313) 475-0022. advcs-23

Parent to Parent Program: in home, friendly, visiting support system for families with children. Call 475-3305.

Parents Without Partners, support group for single parents. Youth activities, social events, discussion groups. For membership information, call recording at 975-1633.

Home Meals Service, Chelsea. Meals served daily to elderly or disabled. Cost per meal, \$2.00 for those able to pay. Interested parties call Ann Fenney, 475-1481, or Mary Ertine, 475-2221.

Chelsea Social Service, 475-1581, 2nd floor of Village Office. Thursdays 10 to 4, or if an emergency need at other times, call Linda at 475-7405 or Jackie at 475-1925.

Assault Crisis Center has moved to 1835 Packard Rd., Ypsilanti 48197. Ph. 482-RAPE, 24-hour crisis line, 485-7943, business line.

Alcoholics Anonymous group, every Tuesday, 12 noon, 2nd floor, 104 E. Middle St., Chelsea. A. A. Alcon meets every Saturday at 7 p.m., 2nd floor, 104 E. Middle St., Chelsea.

Faith in Action House Community Center, open daily throughout the week provides various free services to those in need. Services include food, clothing, financial help, advocacy and many other forms of assistance. Need friendly help? Call us from 9 a.m. to 4 p.m., 475-3305.

Chelsea Together. For information, call 475-4030, M-F, 9 a.m.-4 p.m., or 475-5255, M-F, 5 p.m.-9 p.m.

Waterloo Senior Nutrition program meets Tuesdays and Thursdays at 12 noon, Waterloo Township Hall. For reservations call 475-7439 between 10 a.m. to 1 p.m. Lunches, cards and fellowship.

## Letters to the Editor

Dear Editor,

Regarding the publication of 'Santa Claus, the Usurper' and Lavone Koerike's letter commenting on it, I would like to say this. You are both entitled to your opinions and beliefs without being judged by we other mortals and all I ask is that you treat my beliefs with the same respect.

You say that because I allow my children to believe in Santa Claus that I am a liar and un-Christian. I am neither and do feel some resentment for being called such.

We each have a right to celebrate the birth of Christ in the manner we choose. I have chosen to include Santa Claus because he represents, to me, a person who loves all children regardless of race, creed or circumstance. He is an example that my young children can relate to, he represents caring and sharing. He does not replace the Lord but is rather someone who tries to follow the teachings of the Lord, to love with no strings attached, without judgment.

In our home Santa gives gifts to celebrate Christ's birth and we in turn give gifts for the same reason.

Let's celebrate this religious holiday with understanding and acceptance of all peoples, cultures and beliefs.

Martha Clegio.

To the Editor,

South Elementary third graders would like to thank the Chelsea Area Historical Society in assisting our most recent field trip.

Nearly 100 third graders from South Elementary school participated in a tour of the Chelsea Depot. The walking trip included various sites the children have been learning about in their Chelsea History unit, such as the George Glazier House, the street that was named after Elisha Congdon, the Staffan-Mitchell Funeral Home, the site of the old sand hill, and the depot.

Mrs. Clark and Mrs. Hepburn shared some old-time stories of the depot and even allowed us to ring the loud bell from an old steam engine! The children enjoyed having their questions about the depot answered by Mrs. Clark and Mrs. Hepburn, and are very excited to get busy in their "Chelsea Stories" coloring book they received from the depot.

Thank-you! Mrs. Hodgson, Mrs. Doolittle, Mrs. Henry, Mrs. Heydlauff and South School's third graders.

An executive order issued on March 31, 1840 by President Van Buren established a 10-hour day for federal employees on public works without a reduction in pay according to "Important Events in American Labor History," a U.S. Labor Department publication.

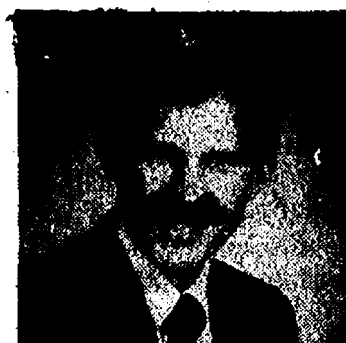

## ORTHODONTIST

Raymond P. Howe, D.D.S., M.S.  
515 South Main Street  
Chelsea, MI 48118 475-2260

NEW PATIENTS WELCOME  
EXAMINATION APPOINTMENT WITHOUT CHARGE

Subscribe to The Chelsea Standard!

Lordy, Lordy  
**STUBBY'S**  
**40**  
(December 26)  
From  
**Your Bro!**

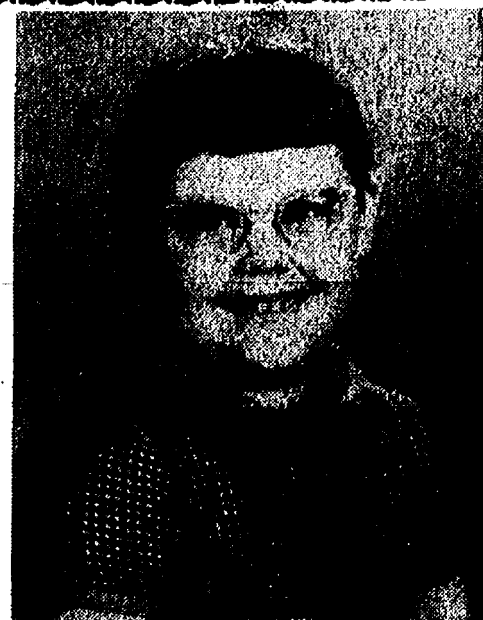

1957-58



Happy  
Birthday  
(January 1st)  
**CUZ**  
and  
best friend  
**Love,**  
**Tootsie**

## HAPPY 50th BIRTHDAY (December 27)



With Love,  
**Blue, Bear, Butts, Schmo  
and Dad.**

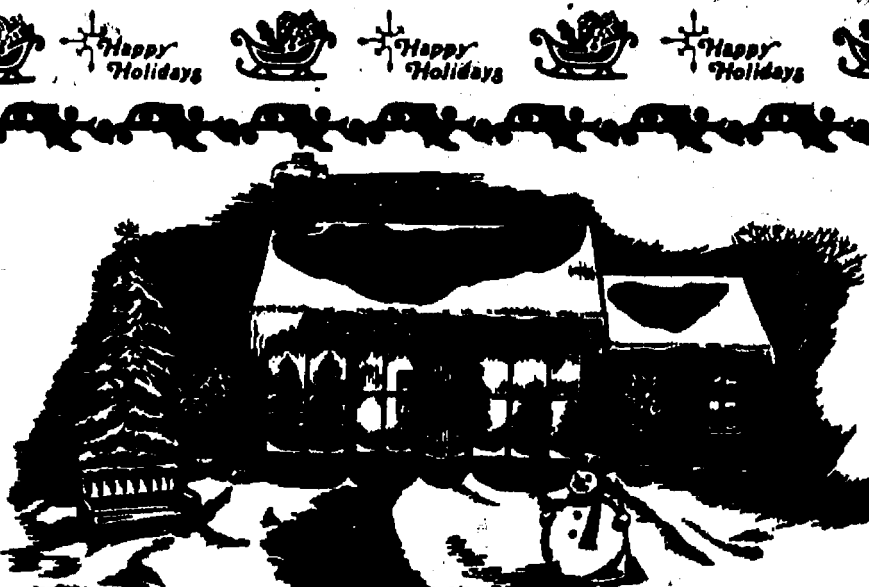

## CHRISTMAS JOY TO ALL

With special thanks for your patronage and good will, we wish you a very happy holiday.

Adam, Sandy  
and friends

## WASHTENAW CARPETS

310 N. Main St.  
Suite No. 270  
Chelsea, MI 48118

Home Office  
(313) 475-7869 (313) 475-3090

Don't be a  
heartbreaker



## SUBSCRIPTION ORDER FORM

for

## The Chelsea Standard

BY MAIL DELIVERY elsewhere in  
Michigan ..... \$12.50 United States ..... \$15.50

Name \_\_\_\_\_

Address \_\_\_\_\_

City \_\_\_\_\_ State \_\_\_\_\_ Zip \_\_\_\_\_

If you are not presently a subscriber, receiving your Standard by mail,  
clip and send with payment in advance to  
THE CHELSEA STANDARD, 300 N. MAIN, CHELSEA 48118



## Do Something Special For Chelsea This Holiday Season

Make a gift to become a member of the  
Civic Foundation of Chelsea

The Civic Foundation of Chelsea is a community trust dedicated to  
making Chelsea a better place in which to live and work.

The Civic Foundation of Chelsea has made grants to:

Chelsea Senior Citizens— Lifeline Parent to Parent Program Parents Anonymous Wesley Hall — Alzheimer's Tape Chelsea's Childre, "Write On" Faith in Action	Chelsea Chamber of Commerce — Workshop "Take a Hike - Discover Nature Walk" Chelsea Historical Society — Stonework of the Village Chelsea United Methodist Home — "Renewing Old Chelsea" Council on Aging — Gatekeeper Project	Chelsea Depot Assoc. Chelsea Recreation Council — South School Mileage Club Summer Recreation Program Chelsea Together Chelsea Hospital/Foundation For Community Care Chelsea Fire Department
-----------------------------------------------------------------------------------------------------------------------------------------------------------------------------	--------------------------------------------------------------------------------------------------------------------------------------------------------------------------------------------------------------------------------------------------	-----------------------------------------------------------------------------------------------------------------------------------------------------------------------------------------------------------------

I would like to join the Civic Foundation of Chelsea and do something  
nice for Chelsea as a:

<input type="checkbox"/> Regular Member .....	\$ 15.00 (no voting	<input type="checkbox"/> Sponsor .....	\$ 500.00*
<input type="checkbox"/> Contributing Member .....	25.00 privileges)	<input type="checkbox"/> Patron .....	1,000.00 or more*
<input type="checkbox"/> Participating Member .....	50.00*	<input type="checkbox"/> Organizational Member .....	100.00
<input type="checkbox"/> Supporting Member .....	100.00*	<input type="checkbox"/> Corporate Member .....	250.00
<input type="checkbox"/> Sustaining Member .....	250.00*	<input type="checkbox"/> Corporate Patron .....	1,000.00

\*Membership contributions by individuals of \$50 or more entitles the donor to Foundation voting privileges (1 vote).

I would like to make a Contribution to the Civic Foundation of  
Chelsea. Enclosed is \$\_\_\_\_\_.

Membership Contributions are Tax Deductible.

Name \_\_\_\_\_

Address \_\_\_\_\_



## CIVIC FOUNDATION OF CHELSEA

P.O. Box 45

Chelsea, Mich. 48118





MATT KALMBACH played the part of Pierre Noel in the production of Christmas Around the World by Suzanne DeVries' fourth graders at North school. The play is a celebration of Christmas customs from other countries.

*Holiday Greetings*

Warm thanks to all of you who've shown your trust by choosing us.

**COLTRE BUILDING COMPANY**  
Incorporated

BILL  
Mike • Don • Gary  
Jack • Pat & Stan

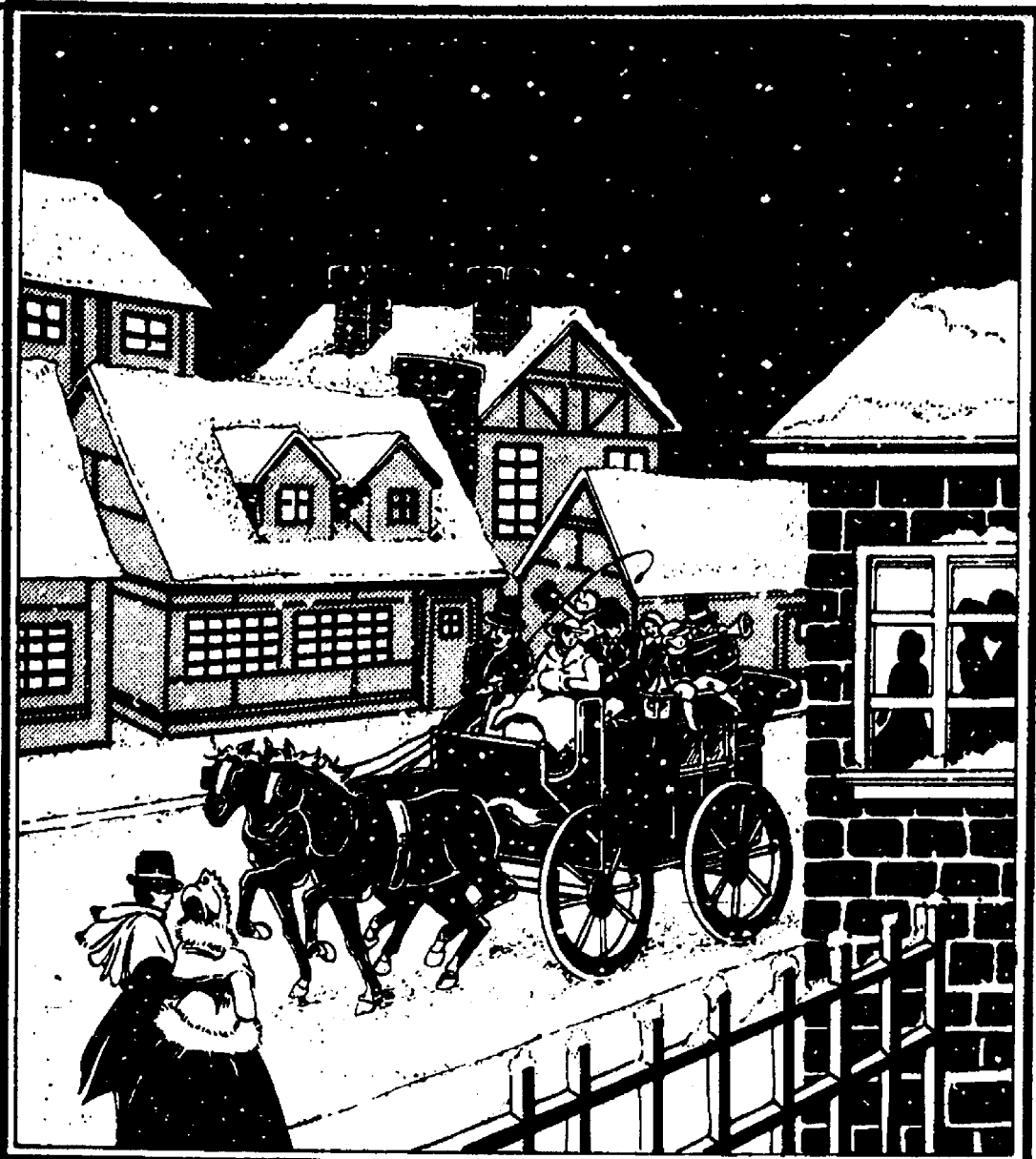

Your Advertising Support Makes This Newspaper Possible.

## Season's Greetings to All!

### STICKY'S CAROL

Greetings to the trees before us...



2. Searching through the teeming cities  
Lost and frightened by the noise  
The little angel sent from heaven  
Flew away without its prize  
Flew away without its prize
3. Betrayed by a Fabled Fauna  
Of Direct-Me-Male by name  
Took the angel sent from heaven  
To a wizard down the lane  
To a wizard down the lane
4. Wizard knew a tree was destined  
Every year near Christmas Time  
He took the faunas and the angel  
Showed them Sticky in his prime  
Showed them Sticky in his prime
5. But how to get their friends to heaven  
For a happy Christmas Day,  
Nasty belloved and the Good Winds  
Blow them there that very day  
They blow them there that very day
6. Oh, Sticky was that tree for heaven  
Angel topped him off so grand  
Soon they heard an earthly message  
From the Wizard and their friends  
From the Wizard and their friends
7. PEACE IN HEAVEN came the message  
Shout GOOD WILL TO EVERYTHING  
For in the will of all creation  
EVERYTHING IS EVERYTHING  
EVERYTHING IS EVERYTHING
8. All within a quite not now  
On this Christmas Day we sing  
Greetings to the trees before us  
Marvel at the life they bring  
Marvel at the life they bring  
Marvel at the love they bring

Music and words by Thomas J. Ziesiel  
Transcribed by Connie Haber  
Copyright, 1990, Soragoo Publishing Ltd.  
All rights reserved.

# Christmas Greetings



May love and happiness decorate your holiday and everyone around your tree share the special joy that only Christmas brings! At this festive season we reach out to greet the friends who mean so much to us all year through. Thanks for being part of our lives.

Merry, Merry Christmas!

## VILLAGE VCR

920 S. Main St., Chelsea

★ VCR — Cleaning, Service, Repairs

★ TV — Service and Repairs  
All Makes and Models

8MM/ 16MM FILM TRANSFERRED TO VIDEO  
VIDEO TAPE DUPLICATING

FREE ESTIMATES

Open Mon. thru Fri., 4 to 8 p.m.  
Saturday, 10 to 4

## VILLAGE VCR

920 S. Main

Ph. 475-7030

# Chelsea Electric & Water Dept.



## Church Services

### Assembly of God—

**FIRST ASSEMBLY OF GOD**  
1400 Old US-12, Chelsea  
The Rev. N. James Massey, Pastor.  
Every Sunday—  
9:45 a.m.—Sunday school.  
10:45 a.m.—Sunday morning worship, and children's service.  
6:00 p.m.—The first Sunday of each month, church service and youth service.  
Every Wednesday—  
7:00 p.m.—Mid-week services.

### Baptist—

**CHELSEA BAPTIST CHAPEL**  
775 S. Main, Chelsea.  
(Faith in Action Building.)  
The Rev. Stan Blair, Pastor.  
Every Sunday—  
9:45 a.m.—Sunday school.  
11:00 a.m.—Morning worship.  
6:00 p.m.—Evening worship.  
**FIRST BAPTIST CHURCH OF GREGORY**  
The Rev. Richard Mathew, Pastor  
(318) 498-2551  
Every Sunday—  
9:45 a.m.—Sunday school.  
11:00 a.m.—Morning worship.  
7:00 p.m.—Evening worship.  
Every Wednesday—  
7:00 p.m.—Mid-week service.  
8:00 p.m.—Choir practice.

**NORTH SHARON BAPTIST**  
Sylvan and Washburne Rds.  
The Rev. William Winger, Pastor  
Every Sunday—  
10:00 a.m.—Sunday school.  
11:00 a.m.—Morning worship.  
6:00 p.m.—Senior High Youth meeting. Youth choir.  
7:00 p.m.—Evening worship service; nursery available.  
Every Wednesday—  
7:00 p.m.—Bible study and prayer meeting; nursery available. Bus transportation available: 428-7222.

### Catholic—

**ST. MARY**  
The Rev. Fr. David Philip Dupuis, Pastor  
Every Sunday—  
8:00 a.m.—Mass.  
10:00 a.m.—Mass.  
Every Saturday—  
12:00 noon-1:00 p.m.—Confessions.  
6:00 p.m.—Mass.

### Christian Scientist—

**FIRST CHURCH OF CHRIST SCIENTIST**  
1883 Washburn Ave., Ann Arbor  
Every Sunday—  
10:30 a.m.—Sunday school, morning service.

### Church of Christ—

**CHURCH OF CHRIST**  
13651 Old US-12, East  
Minister, R.D. Parnell  
Every Sunday—  
9:30 a.m.—Bible classes, all ages.  
10:30 a.m.—Worship service. Nursery available.  
6:00 p.m.—Worship service. Nursery available.  
Every Wednesday—  
7:00 p.m.—Bible classes, all ages.  
First and Third Tuesday of every month—  
7:00 p.m.—Ladies class.

### Episcopal—

**ST. BARNABAS**  
1200 Old US-12  
(Directly across from the Fairgrounds)  
The Rev. Fr. Jerrold F. Beaumont, O.S.P.  
475-2053  
Every Sunday—  
9:00 a.m.—Faithful class.  
10:00 a.m.—Eucharist (Holy Communion), first, third and fifth Sundays.  
10:30 a.m.—Morning Prayer, second and fourth Sunday. (Holy Communion available immediately following service.)  
10:30 a.m.—Church school, K-12.  
11:00 a.m.—Family coffee hour.  
11:00 a.m.—First Sunday of the month, pot-luck dinner.  
Nursery available for all services.

### Free Methodist—

**CHELSEA FREE METHODIST**  
7650 Warner Rd.,  
Merri Bradley, Pastor  
Friday, Dec. 22—  
9:00-10:00—Faithful fitness.  
Sunday, Dec. 30—  
9:30 a.m.—Pastor Bonney preaching.  
9:30 a.m.—Coffee fellowship.  
9:45 a.m.—Sunday school.  
11:00 a.m.—Pastor Bonney preachin.  
Wednesday, Jan. 2—  
9:10 a.m.—Faithful fitness.  
9:30-11:30 a.m.—Ladies bible study.  
7:00 p.m.—Midweek services.

### Lutheran—

**FAITH EVANGELICAL**  
5675 North Territorial Rd.  
The Rev. Mark Fortinsky, Pastor  
Church—  
Lutheran Elementary School  
Mr. Keith Kopynski, Principal  
Sunday, Dec. 30—  
No Sunday school.  
10:00 a.m.—Worship service. Sermon on Mark 7:31-37.  
Monday, Dec. 31—  
7:30 p.m.—New Year's worship with Lord's Supper.  
Wednesday, Dec. 2—  
6:30 a.m.—Men's Bible study.  
7:40 p.m.—Women's Bible study.

### ST. JACOB EVANGELICAL

**LUTHERAN**  
12201 Rietmiller Rd., Grass Lake  
The Rev. Thomas Johnston, Pastor  
Every Sunday—  
8:00 a.m.—Sunday school.  
10:10 a.m.—Divine services.

### OUR SAVIOR LUTHERAN

1515 S. Main, Chelsea  
The Rev. Franklin H. Giesel, Pastor  
Sunday, Dec. 30—  
9:00 a.m.—Bible classes.  
10:30 a.m.—Worship with communion.  
11:45 a.m.—Evangelism board meeting.  
Monday, Dec. 31—  
1:00 p.m.—LYG Bible class.

### ST. THOMAS LUTHERAN

10001 W. Ellsworth Rd.  
(9 miles south and 3 miles west of Dexter)  
The Rev. John Riske, Pastor  
Every Sunday—  
9:30 a.m.—Sunday school.  
10:45 a.m.—Worship service.

### TRINITY LUTHERAN

6756 M-36, three miles east of Gregory  
William J. Troian, Pastor  
878-6677 church, 875-5015 pastor  
Pinckney, Michigan.  
Every Sunday—  
8:00 a.m.—Worship.  
9:30 a.m.—Sunday school and Bible class.  
10:45 a.m.—Worship.  
Communion 1st and 3rd Sunday 8:00 a.m.  
Communion 2nd and 4th Sunday 10:45 a.m.

### ZION LUTHERAN

E.L.C.A.  
Corner of Fletcher and Waters Rds.  
The Rev. Mark Weirauch, Pastor  
Sunday, Dec. 30—  
9:00 a.m.—Sunday school.  
10:15 a.m.—Worship.

### Methodist

**SALEM GROVE UNITED METHODIST**  
3220 Notion Rd.  
The Rev. Mike Bostingham  
Every Sunday—  
9:30 a.m.—Church school.  
10:30 a.m.—Morning worship.

### FIRST UNITED METHODIST

Parks and Territorial Rds.  
The Rev. Merlin Pratt  
Every Sunday—  
9:30 a.m.—Worship service.  
10:00 a.m.—Sunday school.

### WATERLOO VILLAGE

**UNITED METHODIST**  
8118 Washington St.  
The Rev. Merlin Pratt  
Every Sunday—  
10:00 a.m.—Sunday school.  
11:00 a.m.—Worship service.

### FIRST UNITED METHODIST

128 Park St.  
The Rev. Dr. Jerry Parker, Pastor  
Wednesday, Dec. 26—  
Church offices are closed.  
Sunday, Dec. 30—  
8:15 a.m.—Crib nursery opens.  
8:30 a.m.—Worship service.  
8:30 a.m.—Supervised care for preschool children.  
9:00 a.m.—Youth Choir meets in Room 2 in the Education Building.  
9:30 a.m.—Fellowship time.  
9:45 a.m.—Church school for all ages.  
10:45 a.m.—Church school concludes.  
11:00 a.m.—Worship service.  
11:00 a.m.—Supervised care for preschoolers in Rooms 14 and 15.  
11:30 a.m.—ACT (active and creative time) for Kindergarten and First Graders upstairs in the Education Building.  
12:00 noon—Fellowship time.  
12:00 noon—Chance to Eat.  
12:05 p.m.—Crib Nursery closes.

### METHODIST HOME CHAPEL

Every Sunday—  
9:45 a.m.—Worship service.

### NORTH LAKE

**UNITED METHODIST CHURCH**  
1411 North Territorial Road  
The Rev. Sandra Wilboe, Pastor  
Every Sunday—  
9:30 a.m.—Church school.  
10:30 a.m.—Worship service.  
11:30 a.m.—Fellowship time.  
6:00 p.m.—Youth Group.

### SHARON UNITED METHODIST

Corner Pleasant Lake Rd. and M-42  
The Rev. Erik Algaard, Pastor  
Every Sunday—  
10:00 a.m.—Sunday school.  
11:00 a.m.—Worship service.

### Mormon—

**CHURCH OF JESUS CHRIST OF LATTER-DAY SAINTS**  
1330 Freer Rd.  
Sam Skidmore, president  
Every Sunday—  
9:30 a.m.—Sacrament meeting.  
10:00 a.m.—Sunday school, adult and child.  
11:40 a.m.—Priesthood. Relief Society.

### Non-Denominational—

**CHELSEA FAMILY WORSHIP CENTER**  
1194 S. Main St. (Rebekah Hall)  
Ed Sauvageau, Pastor  
Every Sunday—  
10:00 a.m.—Worship service.  
Every Wednesday—  
7:00 p.m.—Bible study.

### CHELSEA HOSPITAL MINISTRY

Every Sunday—  
10:00 a.m.—Morning service, Chelsea Community Hospital Chapel.

### COVENANT

50 N. Freer Rd.  
The Rev. Siegfried S. Johnson, Pastor  
Every Sunday—  
9:00 a.m.—Church school.  
10:30 a.m.—Worship service.  
Every Thursday—  
7:30 p.m.—Choir rehearsal.

### CHELSEA CHRISTIAN FELLOWSHIP

337 Wilkinson St.  
Wm. Matthews, Pastor  
Church tel. 475-8500 Home tel. 475-5873  
Every Sunday—  
10:00 a.m.—Sunday School.  
10:30 a.m.—Morning Worship.  
6:00 p.m.—Evening Worship.  
Wednesday, Family Night—  
7:00 p.m.—Adult Bible study.  
7:00 p.m.—Youth ministry.

### CHELSEA FULL GOSPEL

11450 Jackson Rd.  
John & Sarah Grosser, Pastors  
475-7379  
Every Sunday—  
10:00 a.m.—Sunday school.  
11:00 a.m.—Morning worship.  
6:00 p.m.—Evening worship.  
Every Wednesday—  
7:00 p.m.—Family Night.  
8:00 p.m.—Men's Prayer group.  
First Friday of the month—  
7:00 p.m.—Youth party.

### IMMANUEL BIBLE

145 E. Summit St.  
Ron Clark, Pastor  
Every Sunday—  
9:45 a.m.—Sunday school, nursery provided.  
11:00 a.m.—Morning worship, nursery provided.  
6:00 p.m.—Evening worship.  
Every Wednesday—  
7:00 p.m.—Family hour, prayer meeting and Bible study.

### MT. HOPE BIBLE

12894 Trist Rd., Grass Lake  
The Rev. Joseph A. O'Neill, Pastor.  
Every Sunday—  
10:00 a.m.—Sunday school.  
11:00 a.m.—Morning worship.  
6:00 p.m.—Evening service.  
Every Wednesday—  
7:00 p.m.—Bible study.

### ST. VLADIMIR ORTHODOX CHURCH

The Rev. Fr. Paul Karas, Pastor  
1900 Jackson Rd.  
(between Stambach and Dancer Rds.)  
Sunday Services—  
9:30 a.m.—Hour.  
9:45 a.m.—Holy Confession.  
10:00 a.m.—Divine Liturgy.

### Presbyterian—

**FIRST UNITED PRESBYTERIAN**  
Unadilla  
The Rev. Mary Groty  
Every Sunday—  
9:30 a.m.—Sunday school.  
11:00 a.m.—Worship service.

### United Church of Christ—

**BETHEL EVANGELICAL AND REFORMED**  
Fremont Township  
The Rev. Roman A. Reineck, Pastor  
Every Sunday—  
10:00 a.m.—Worship service.

### CONGREGATIONAL

121 East Middle Street  
The Rev. Leland E. Booker, Pastor  
Every Sunday—  
10:00 a.m.—Worship.  
10:00 a.m.—Sunday school, K-8. Nursery provided.

### ST. JOHN'S

Rogers Corners, Waters and Fletcher Rds.  
The Rev. Ted Wimmer, Pastor  
Every Sunday—  
10:30 a.m.—Worship service, Sunday school.

### ST. JOHN'S EVANGELICAL AND REFORMED

Francisco  
The Rev. Michael Pennanen  
Every Sunday—  
10:30 a.m.—Sunday school and worship service.  
First Sunday of every month—  
Communion.

### ST. PAUL

The Rev. Edwin P. Koch, Pastor  
Sunday, Dec. 30—  
10:30 a.m.—Worship service.

## George Elkins Will Be Honored at Covenant Church

Give a Gift Subscription to The Chelsea Standard!

The congregation, friends and family of George Elkins will recognize his faithful years of service to Covenant church with a special service on Sunday, Dec. 30.

George was born in 1910. He moved to Chelsea in 1947 after working at G.M.C. in Pontiac. He bought the Gambles Store on N. Main St. in 1960. George married Virginia Seitz. In 1979 he retired.

George was a member of the Rod and Gun Club and a past council member of Covenant church. George enjoys traveling, particularly trips to Montana and Idaho for hunting and fishing and winter vacations in Florida. He also enjoys his local relatives, stepson Gary Seitz, and wife, Jill, and two grandchildren, David and Randy.

Covenant church extends a special invitation to family and friends of Mr. Elkins to attend this service, which begins at 10:30 a.m. There will be a pot-luck dinner following the worship hour.

## Warmest Wishes

May joy and harmony be your gift at Christmas time.

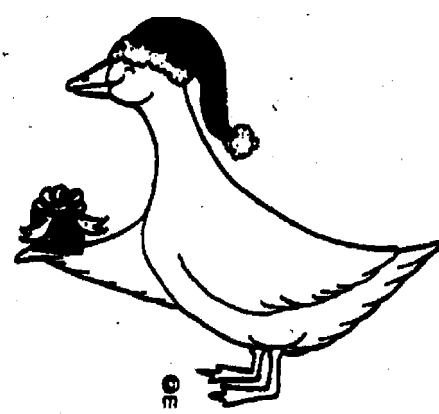

We're so very glad to know and serve you.

## ALL SEASON COMFORT CO.

### SATELLITE SYSTEMS

Sold-Installed

Serviced

Channel Master and Birdview

We Also Service Other Leading Brands

VIDEO CIPHER DECODERS

Sold and Serviced

LOY'S TV

512 N. Maple Rd., Ann Arbor  
Ph. 769-0198

Open Mon 9-8, T-W-Th-S, 1-6

VISA MasterCard

Other credit plans available

## SANTA CLAUS, THE USURPER

How Long Will People Dodge the Issue by Saying this Legend is a Harmless Tradition?

Who is this person whose jovial face greets us everywhere in our Christmas festivities, shops, schools, Sunday schools, and cards?

This is Santa Claus, the god of Christmas, the children's friend, who is so imbedded in our hearts that we still thrill to:

"'Twas the night before Christmas . . .

A charming legend, an innocent fantasy? But whose place has he taken in children's hearts?

If we strip him of his disguise we find a masterpiece of Satan's subtlety, for the harmless, fun-provoking Santa Claus has usurped the throne of childhood's heart and the charming legend has replaced "the sweetest story ever told."

This is the legend in brief that we recite and sing and picture to our children:

Away up in the ice and snow lives Santa Claus in a great house of many rooms filled with every delightful thing that children love. Santa Claus is all-seeing and all-knowing. He sees what the children do. He hears all they say. He keeps a "Book of Remembrance" in which he records their words and their actions.

Santa Claus comes down from the sky in a sleigh drawn by swift reindeer that "fly upon the wings of the wind and ride upon the clouds." It is filled with wonderful gifts. His coming is secret. When he comes he brings rewards to all good children and the gifts they have asked for.

What is the children's reaction to such a legend? "Santa Claus is our friend; he has all the good things we want, and he will give them to us if we are good."

Is it any wonder they open their hearts to Santa Claus, strive to please him, talk and dream about him, and wait and watch eagerly for him?

What about Jesus? he said, "Suffer the little children to come unto Me," but we have put before our children that awful thing against which Sinai thundered; we have put another god before Him!

We have opened our homes to a thief, and have stood by and offered no resistance while he stole the heart of childhood. We have raised no voice in protest as he corrupted the minds and hearts of our children with a false image and a living imagination.

Why have we not lifted the standard of Jesus, the true God and tender Friend of children, who is not willing that "one of these little ones should perish?" Why have we not feared lest we should "offend one of these little ones which believe" on Him?

### The True Story

Christian mother, what has happened? You substitute the pagan legend of Santa Claus for the true story of God's love! How can you let Santa Claus take the place of Jesus in your child's heart? How can you encourage him to look to another for his joys rather than to Jesus, "the Giver of every good and perfect gift?"

The clouds of judgment hang heavy. Terrible things are happening. Let us hasten to enlighten Jesus in our homes and tell the matchless story of God's "Unfathomable Gift" to the world.

Instead of the vulgar Santa Claus, with his "nose like a cherry, and his little round belly that shakes . . . like a bowl full of jelly," let us captivate our children's imagination with the "altogether lovely" One, the "dear little Stranger, born in a manger." Let us delight their fancy with the story of the guiding star, with the Magi and their gifts for the new-born King. Let us inspire our children to give gifts to Him and in His name. Let us make Christmas "holy ground" in our homes this year.

—Author Unknown

## CHELSEA CHRISTIAN FELLOWSHIP

invites you to join us for



## A Man Called NORMAN

Featuring Mike Adkins

Come see the compelling true story that prompted one of the largest responses in the history of Dr. James Dobson's "Focus on the Family" radio broadcast.

"A Man Called Norman" is the unforgettable story of an uncommon friendship . . . of two men who triumph over their fears . . . of the unexpected rewards awaiting those who reach out to others. Catch a glimpse of God's heart as this hu-

manous yet heartwarming family film shows you how to look past the surface—deep down to the inner beauty of your fellow man. You'll learn how God changed Mike Adkins' life through a man called Norman.



"Never in my wildest dreams would I have guessed what God was about to do when I saw of Norman coming at me, arms raised and screaming."

—Mike Adkins

A New Film From Focus on the Family

Dec. 31st, New Years Eve, 8 p.m.  
REFRESHMENTS WILL BE SERVED

## CHELSEA CHRISTIAN FELLOWSHIP

The Full-Gospel Family Church

337 Wilkinson, Chelsea

Ph. 475-5873

We wish you a blessed Christmas & New Year!

### "Whose Birthday Is It, Anyway?"

In the land of Puzzling Tales there lived an eight-year-old boy by the name of Jason. Now in this land and in the neighborhood where Jason lived, the unexpected always happened. Instead of football they played kneeball; instead of the children "going to school" the teachers were busy "going to homes".

### NOEL

In the summer time it was not uncommon to see water and in the winter time leaves grew on trees. It was a funny, strange place.

One incident in the land of Puzzling Tales stands out. When it was time for Jason's ninth birthday, as usual, the unusual happened. Jason's grandparents came from their home across the state to help celebrate, but of course when they got to Jason's neighborhood they went immediately to the Brown's down the street and visited and stayed there. When Jason's mother baked the birthday cake she gave it to the letter carrier to eat. And when all the neighborhood kids heard it was Jason's birthday they exchanged gifts with one another and, of course, Jason got none. There was a blizzard of birthday cards. Of course, in the land of Puzzling Tales the expected was the unexpected and all the kids, the moms and dads, grandparents, even a couple of dogs and a parakeet got cards, while poor Jason got none.

Finally, in a fit of frustration and anger, Jason went out of his house, borrowed the school cheerleaders' megaphone, rode up and down the street on his unicycle and shouted at the top of his lungs, "WHOSE BIRTHDAY IS IT, ANYWAY?" And the night was so silent that all night long echoes bounced off the mountain sides. "Whose birthday is it, anyway?" "Whose birthday is it, anyway?"

The baby Jesus will be kidnapped again this year and held ransom for millions of dollars. This year Americans will surrender more than thirty billion dollars to stores to buy gifts to swap. But it is Jesus' birthday! Jesus ought to receive the gifts. Jesus said, "Inasmuch as you have done it to the least of these my brethren, you have done it to me."

We give to Jesus when we give to the poor, the weak, the hungry, the homeless, the refugees, the prisoners.

It will be a great birthday celebration when God's people begin in earnest to give once again to Jesus. For after all, it is His birthday, isn't it?

by Rev. Arley Fadness

How about YOU?





TERA AND ERIN MATHESON of Chelsea were two of many area children who bumped into Santa Claus last Saturday in downtown Chelsea. They are the daughters of Leslie Matheson. Erin, 6, attends South school.

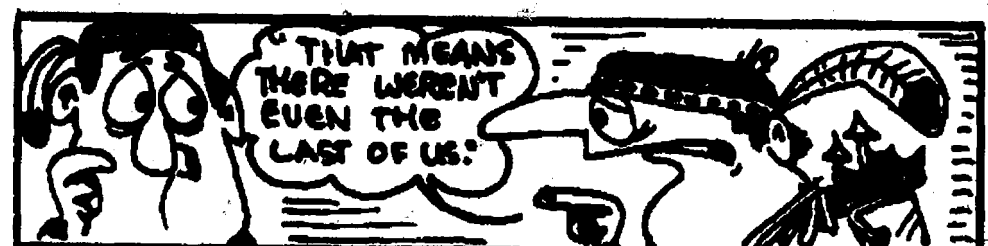

The Mohicans were a fictional tribe created by author James Fenimore Cooper. There was, however, a real tribe known as the Mahicans.



MATT HOLMES, 5, son of Howard and Pam Holmes of Chelsea (no relation to the Chelsea Milling Co. family), has a few Christmas ideas for Santa during the Kiwanis Club of Chelsea's annual party last Monday.



### PAULA SCHAFF Paula Schaff Named Dana Vice-President

Dana Corp. has announced that effective immediately Paula Schaff has been promoted to vice-president and general manager of the Warehouse Operations Division. She has been general manager of the division since Jan. 1, 1989.

In 1987, Schaff began her Dana career as a records clerk in the Production Control Department at Dana's Chelsea facility. From that time until 1977, she worked in a variety of clerical, secretarial and sales positions. She was appointed supervisor of customer service, scheduling and shipping in 1977 and in 1981 was named manager of the Athens, Ga. regional distribution center of the Warehouse Operations Division. In January 1985, Schaff was given responsibility for the division's five regional distribution centers; the Cleveland, Tennessee, and Puerto Rico distribution centers; and the 15 local distribution centers in the U.S. She served in that capacity until 1989 when she was named general manager of the division.

She has attended Washtenaw Community College, LaSalle University, and the University of Georgia.

### Rules Changed For Merchants At Chelsea Fair

Merchants exhibiting items at the Chelsea Community Fair will have to wait until Sunday of fair week to remove any items from the premises.

Chelsea Fair Board made the change at their Dec. 20 meeting. Members felt there is too much congestion on Saturday and safety is a factor.

Each fairground building will have a sign stating a little about its history, including when it was built and who built it.

The board also discussed replacing some bleachers this year.

Please Notify Us of  
Any Change in Address

Tell Them  
You  
Read it  
in  
*The Standard*

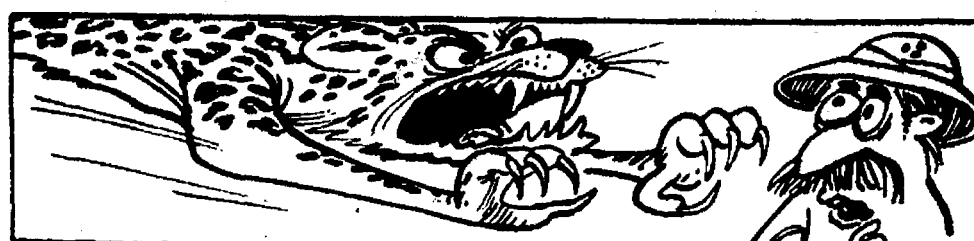

There is no single cat called a panther. The name is commonly applied to the leopard, puma, and the jaguar.

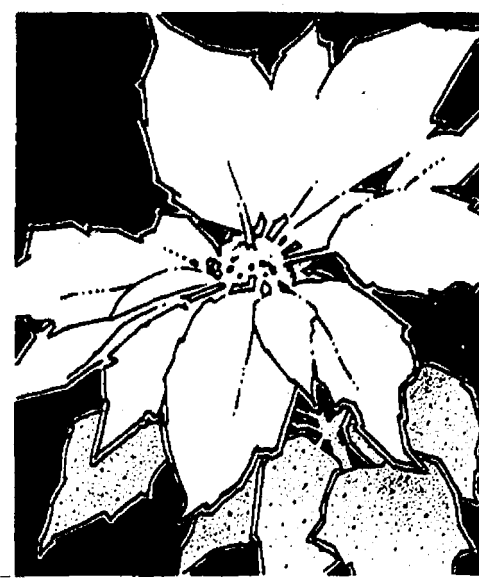

### HAPPY HOLIDAYS

We can't thank you enough for making  
1990 a wonderful year.  
Have a great Christmas!

**Dr. Koffeman  
and Staff**



### Greetings Of The Season

Now it's our time to send a message of  
good cheer and thanks to you for  
your business and trust.

**Chelsea Telecommunications Co.**

Skip Schlup • Charlie Stapish • Jack Parisho  
Ph. 475-7111 or 475-1475



### We Join In Prayer For Worldwide Peace and Understanding

From the corners of our town to the four corners of the  
Earth, may love and peace triumph.

### MAYA PLACE

111 S. Main St., Chelsea 475-0055

Celeste, Mary, Nancy, Lynn, Larry,  
Javier, Maya, Michelle, Charity and Joan

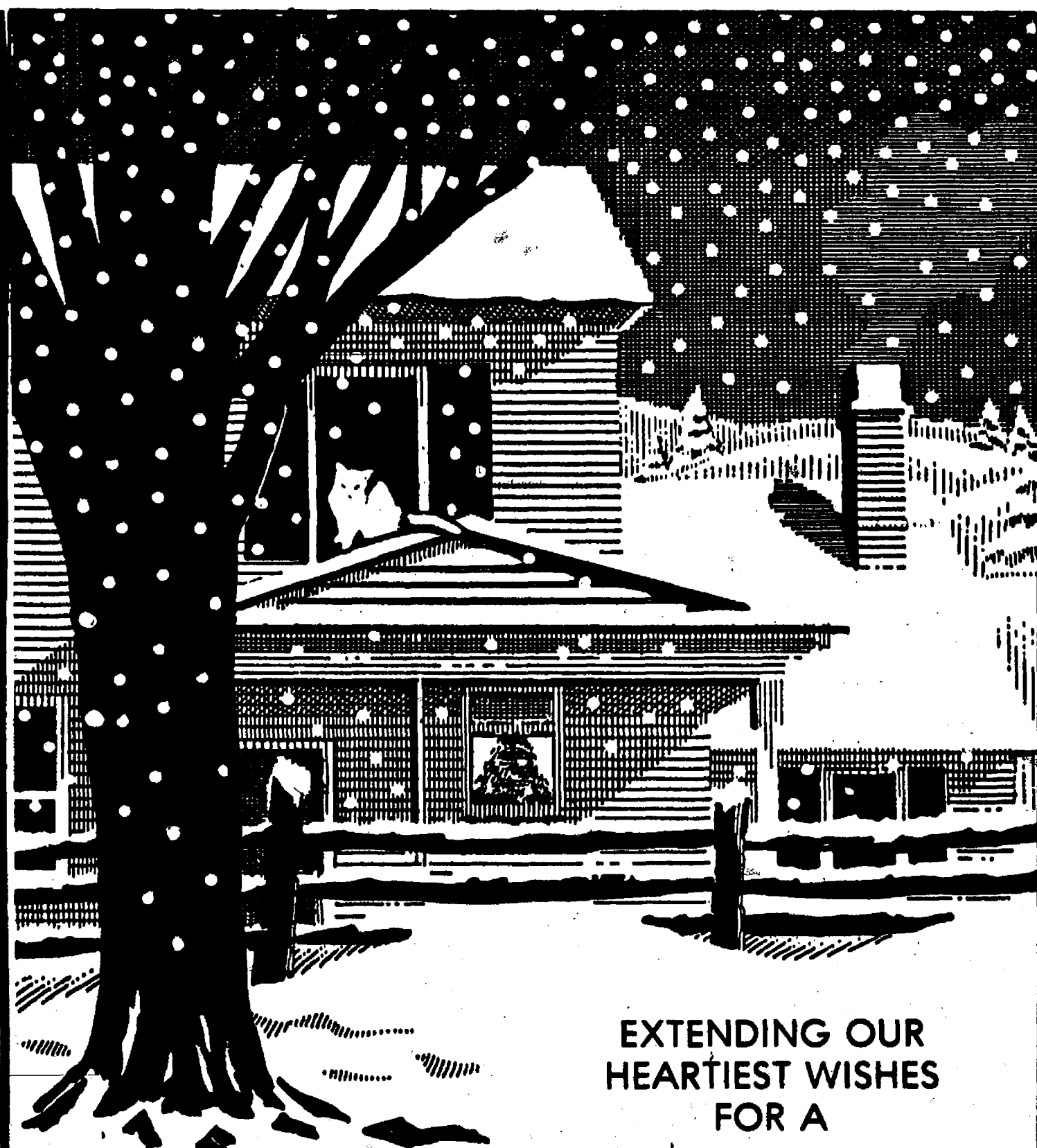

EXTENDING OUR  
HEARTIEST WISHES  
FOR A

VERY MERRY CHRISTMAS

**VOGEL'S & FOSTER'S**

Alice • Arline • Carol • Denise • Heather  
Hoosh • Jeanne • Kay • Lynne • Marilyn • Nancy  
Pat • Phyllis • Sandy • Sarah • Tami • Winona  
Friedelle • Jack • "Helen"

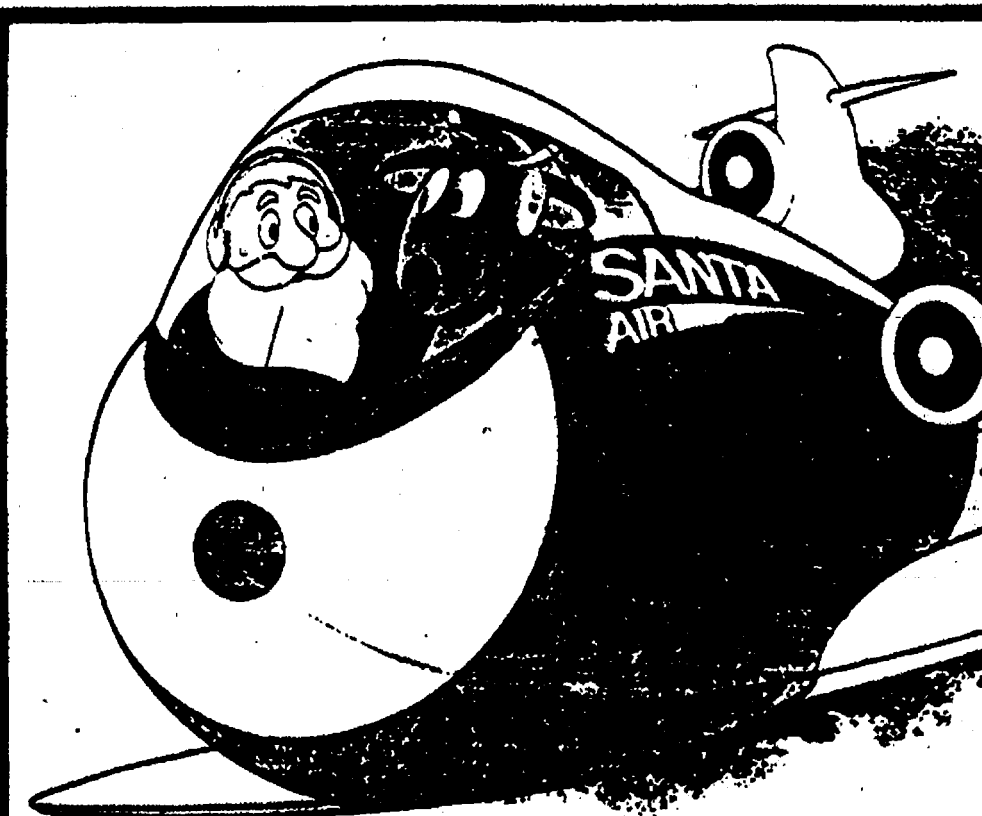

"Rudolph, this sure beats that open sleigh!"

**Merry Christmas  
and  
Happy New Year**

from the staff  
at



RUTH • DIANE • SUE • TONI  
JERRI • DEBBIE

102 North Main Street

Chelsea, Michigan 48118



# HELP YOURSELF

To read.  
Free, one-to-one, adult tutoring, call: 482-0565



Your advertising support makes this newspaper possible.

## Season's Greetings! Opening Soon Mary Ann's

8128 Main Street

Dexter, MI 48130



### Craft Supplies and Classes

in  
Sweat Shirt Design • Rag Mop Dolls  
"Creative Twists" • Cross Stitch

#### Gifts:

- Emmett Kelly Clowns
- Precious Moments
- Hummels
- and much more

## We want to Wish Each and Everyone the Happiest of Holidays Serendipity Paperbacks

Chelsea, Mich.

We Appreciate Your Patronage  
Jan & Lou "Corky" Dreyer

Holiday fun comes in all  
shapes and sizes! To our  
customers and their families  
go our thanks and best Yuletide  
greetings of the season!



**MILLER'S TRANSPORTATION**  
INC.

CALL 426-4126

Peter Miller • Mary Jane Miller • Jim Parren



Thanks "fur" getting to know us!

## DEXTER HOBBY SHOP

PETE and LOREN  
8063 Main St., Dexter Ph. 426-3910



DAWN REEVE of Pinckney admires the candy canes given to her by jolly old St. Nick last Saturday in downtown Chelsea. Dawn, 3, told Santa she wants some dolls for Christmas. She is the daughter of Lori and Gregg Reeve.

## Holiday Travelers Ignore Price Hikes

An uncertain economy and higher fuel costs aren't keeping many state residents home to sip eggnog and munch cookies this holiday season.

AAA Michigan reports motorists are shrugging their shoulders over higher gas prices, up about 32 cents a gallon over the same period last year. For example, the 300-mile round trip between Grand Rapids and Traverse City that cost \$13.93 in gasoline last year for an auto averaging 23 miles per gallon now costs \$18, up \$4.07.

Round trip gas costs between Detroit and Chicago, a 568-mile journey, ran motorists \$28.37 last year, compared to \$34.08 this holiday season, an increase of \$7.71.

"We find that motorists do not change plans for a few dollars," said Peter Erickson, head of AAA Michigan's Touring department, which prepares TripTiks and routings.

Diane Willard, AAA Travel Agency vice-president, agrees.

"While we aren't seeing the three to five percent growth in travel we typically see during a holiday, there isn't a decrease either," Willard said. "About the same number of people are expected to get away during the holidays as last year, despite average increases in airline ticket costs ranging between 5 and 15 percent over the last year."

Careful shoppers can still find good airline bargains for winter travel, Willard added, noting that several recent fare promotions offered by carriers to spur travel have increased business to some destinations.

"Florida, Arizona and California continue to lure thousands of Michigan air travelers this holiday," she said.

Nationally, 23 million travelers are expected to fly between Wednesday, Dec. 19, through Friday, Jan. 4.

### Congress Barks Up The Right Tree With Forestry Programs

Forestry producers got some special attention for the first time in federal farm legislation when the 1990 farm bill set up a package of programs to help forest land owners manage their wood resources, according to Michigan Farm Bureau public affairs director Al Almy. He said the farm bill contains a five-year plan that emphasizes multiple use of forest lands.

"Much of these programs focus on private land owners since they control the bulk of our nation's forests," Almy said. "Most federal programs have concentrated on wood products, but now there is a broader, multiple use orientation."

Almy said the objective of the provisions is to ensure long term production of lumber as well as the environmental benefits of healthy forests. He said the U. S. Department of Agriculture is also authorized to spend \$30 million a year for an urban forestry program on education, research and tree planting in urban areas.

THE NATIONAL KIDNEY  
FOUNDATION, INC.

\* REMEMBER TO SIGN  
AN ORGAN DONOR  
CARD AND TELL YOUR  
FAMILY OR LOVED ONES!

When you see news happening  
call 475-1371-1

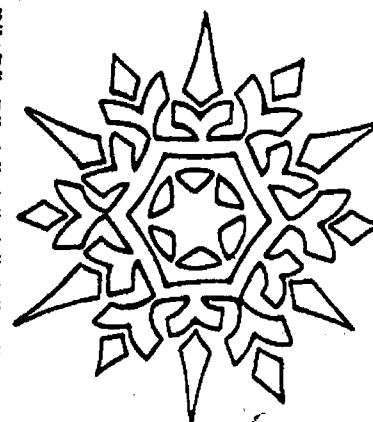

## A Sparkling Season to All!

Thanks and  
happy holiday.

### Kaiser- Estech

Mark Stapish  
Dan Hagen, Paul Rothfuss



ICE MELT

- ECONOMICAL
- EASY TO USE
- SAFE TO SURROUNDING VEGETATION
- SAFE TO USE ON CONCRETE - Won't pit!
- SAFE ON CARPETS & ANIMAL PAWS



For More Information Call:

426-8851

**KAISER-  
ESTECH**

DIVISIONS OF VIGOR INDUSTRIES INC.

885 S. Parker Rd.

Farmers Supply  
Chelsea

Available at  
Dexter Mill  
Dexter

Kaiser/Estech  
Farmarket  
Ann Arbor

## Holiday Greetings to the Best Neighbors in the World

We thank you all for the gift of your friendship and trust.

### CHELSEA BIG BOY RESTAURANT

1610 S. Main St., Chelsea

Ph. 475-8603

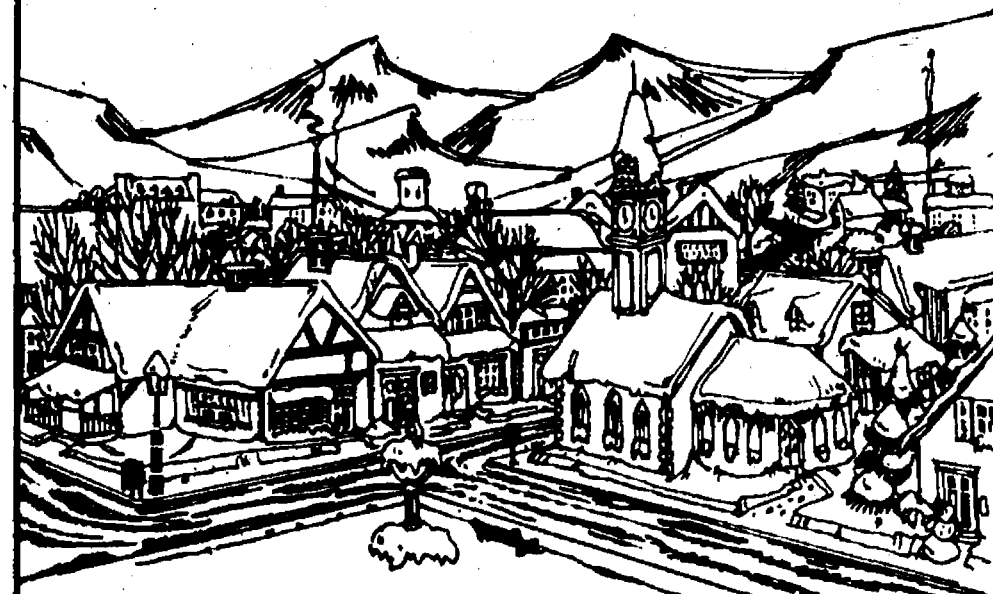

## NEW YEAR'S EVE PARTY

AT  
THE DEXTER AMERICAN LEGION

\* PRIME RIB DINNER SERVED  
FROM 6:30 to 8:30

\* DANCE MUSIC BY THE 5-PIECE  
"BIG PINKY AND THE JOINT EFFORT  
BAND" - 50's + 60's

\* PARTY FAVORS AND SNACKS

\* MIDNIGHT CHAMPAGNE TOAST

PUBLIC INVITED-LIMITED  
RESERVED SEATING - \$50.00  
PER COUPLE.

TICKETS ON SALE AT THE POST  
AFTER 4 PM. 8225 DEXTER  
CHELSEA ROAD - 426-3112





The first Presidential news conference to be televised was held by President Eisenhower on Jan. 19, 1955.

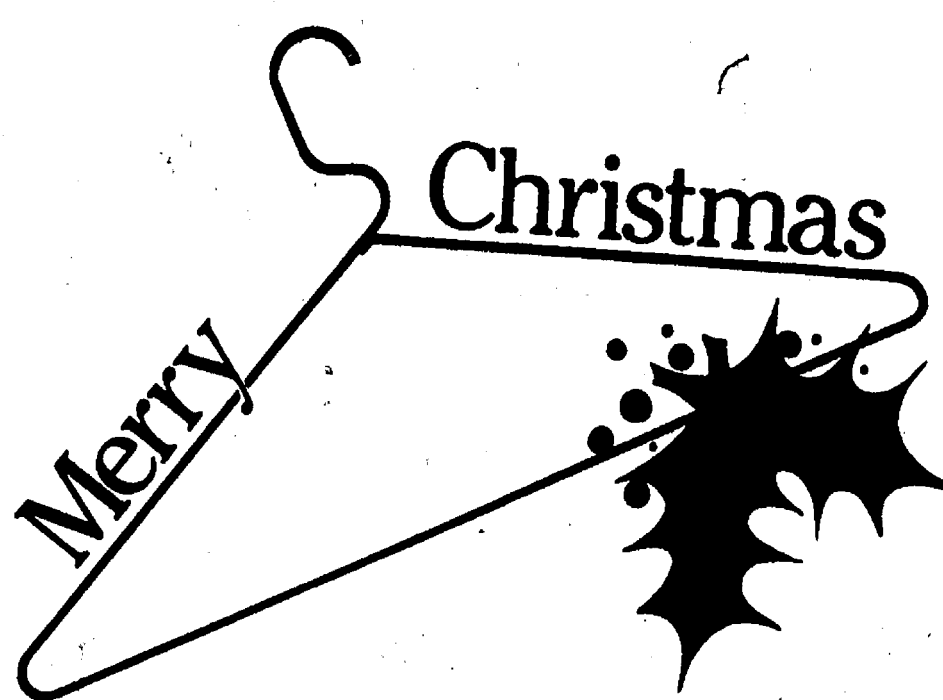

To All Our Loyal Customers!  
**CHELSEA LAUNDRY**

DAVE - KATHY - BESSIE  
114 W. Middle St. Chelsea

Happy Birthday  
on December 25th  
**Christ Jesus**

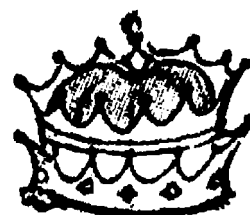

King of Kings  
and  
Lord of Lords



#### Pinckney Area Man Promoted in Marines

Marine Pfc. Michael R. Morse, son of Eugene and Paulah Hicks of 20844 W. Trebush, Pinckney, has been meritoriously promoted to his present rank upon graduation from recruit training at Marine Corps Recruit Depot, San Diego, Calif.

Morse received the early promotion for his superior performance during all phases of the 13-week training cycle, which emphasized physical conditioning, self-discipline and teamwork.

A 1990 graduate of Stockbridge High school, he joined the Marine Corps in August 1990.

SPC 4 MICHAEL STEVENS of Dexter was deployed to Saudi Arabia in December. Mike is the son of Tom and Kay Stevens of North Territorial Rd. He completed his basic training and AIT at Fort Sill, Okla., and was transferred to Fort Bliss, Tex., where he was promoted to SPC 4. In November of 1989 he was sent to Germany and was stationed at Bamberg. Mike left Augsburg, Germany on Dec. 3, for Saudi Arabia. He address is: SPC 4 Michael T. Stevens 377-90-6745 218th MP CO, 793 MP BN, 14th MP BDE APO N.Y. 09746

**OPERATION DESERT SHIELD**  
If anyone knows of any other Dexter area men or women stationed in the Operation Desert Shield please contact 426-3487 and leave message.

#### Farmers Say 'Da' to More Soviet Trade

Extension of agricultural export credits to the Soviet Union was overdue, but better late than never, according to Kevin Kirk, commodity specialist for the Michigan Farm Bureau. Kirk said the decision could break the trade logjam with the Soviets, and sales could actually exceed the credit guarantees now that some trade obstacles have been removed.

"But there is also the possibility that the export credits don't go far enough," Kirk said. "The Soviets will not take as many feedgrains, soybeans and soybean meal as earlier anticipated. In addition, this agreement will definitely have an impact on the livestock market because it does not look like we'll be able to send over any beef or pork."

Kirk said Farm Bureau is hoping now for a permanent waiver of the Jackson-Vanik amendment that prohibited favorable trade conditions until the Soviets changed their emigration policies.

## ROCKEFELLERS

ROCKS • FOSSILS • MINERALS • SUPPLIES

12290 JACKSON RD.

475-0101

HOLIDAY HOURS: TUES.-SAT., 10-5:30  
SUN. & DEC. 24, 10-5:00

Advertisers Like To Know You  
Read Their Ad in This Newspaper

December, month of holly,  
pine, and balsam,  
Of berries red of candles  
mellow light.  
Of home and fireside laughter,  
happy faces,  
Of peace that comes upon  
the holy night

We're thanking you for being here this  
Christmas time and throughout the year.

**Chelsea  
Greenhouse**

Walt, Sandy, Diane Zeeb  
Dorothy - Ginny - Virginia - Jack - Ed - Nancy  
Rico - Dinah - Loy - Carl - Harold



## YEAR-END BLOW-OUT

Full-Size Chevy Pickup.



INSTANT CASH

1991 W/T 1500 Work Truck.

- Stock No. 5065
- 4.3 V-6, 160 H.P.
- Painted Step Bumper
- 5 LT 225 X 75 On & Off Tires
- Sliding Window
- Heavy Duty Shocks

**\$12,506.44**

List Price \$13,817.00  
Faist-Morrow Discount -810.56  
Chevrolet Rebate -500.00  
**\$12,506.44\***

**YOU SAVE  
\$1,300.00**

\*Total price includes destination and prep. Subject to sales tax, license, and title fee. Rebate to dealer, additional rebates may apply if available. Sorry, No Dealers. Offer expires December 31, 1990 on all 1990 models.

**FAIST-MORROW**

1500 S. MAIN ST., CHELSEA  
Open Monday & Thursday until 8 p.m.

475-8663

Open Saturday 9:00-3:00 p.m.

BUICK  
OLDS  
CHEVROLET  
GEO

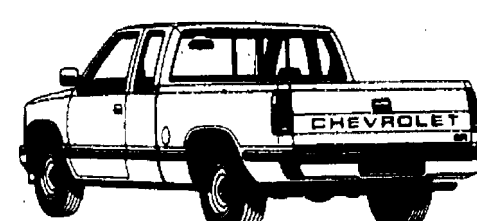

#### 1990 1500 EXTENDED CAB

• Chrome Mirrors • Chrome Step Bumper • Heavy Duty Radiator and Transmission Cooler • WSW Tires • Stock No. 4859

List \$16,012.00  
Faist-Morrow Discount -8 2,377.57  
Chev Rebate -500.00  
**\$13,134.43**

#### 1990 H.D. Fleetside 4x4

No. 4543 Sliding Window • 8600 GUW Air • H.D. Front Springs • Locking Axle 350 V-8 Auto • Plus much more!

List \$19,813.00  
F/M Dis. 3,463.00  
Chev Rebate 500.00  
**\$15,850.00**

#### 1990 1/2-Ton Fleetside

8' Box • H.D. • Shocks • V-8 Auto w/OD • Step Bumper and more! No. 4391

List \$13,922.00  
F/M Dis. 2,384.86  
Chev Rebate 500.00  
**\$11,037.14**

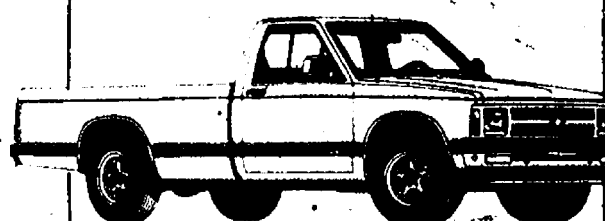

S-10 Tahoe 2WD "Value Package" Pickup (P.E.G. #6)

**★ DEMO ★**  
1990 1/2-Ton 4X4 1500  
Stock No. 4671 Silverado

List \$19,469.20  
F/M Dis. 3,776.03  
Chev Rebate 500.00  
**\$15,193.17**

#### 1990 Fleetside 454 SS

No. 4892  
"A Real Sport Truck"  
• Solid Black, loaded!

List \$18,863.00  
F/M Dis. 3,241.76  
Chev Rebate 500.00  
**\$15,121.24**

#### 1990 Fleetside 8' Box

No. 4927  
HD Shocks • 350 V-8 Auto OD Aluminum Wheels • Chrome Step Bumper • WSW • 2 Tone Paint

List \$16,820.00  
F/M Dis. 2,940.46  
Chev Rebate 500.00  
**\$13,379.54**

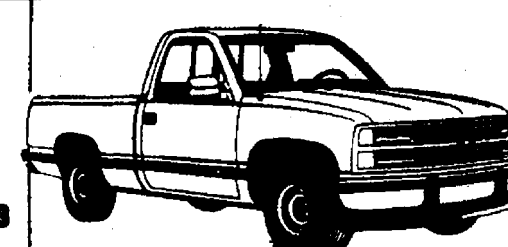

C1500 Fleetside Silverado Pickup

#### 1990 3/4-Ton Fleetside

8' Box • 2-Wheel Drive Camper Special

4.10 Axle Locking • 350 V-8 Aux Battery • much, much more

List \$18,086.80  
F/M Dis. 3,172.93  
Chev Rebate 500.00  
**\$14,413.87**

TOTAL.....

**\$14,413.87**

1990 1/2-Ton 4X4

8' Box Stock No. 4600 Chrome Mirrors • 350 V-8 Auto OD • HD Radiator and Trans cooler • Scottsdale Pkg. Tilt and Cruise • Stereo Cassette

MOORE  
List \$17,348.00  
F/M Dis. 3,013.43  
Chev Rebate 500.00  
**\$13,834.57**



**BUMPER TO BUMPER PLUS**  
3 YEAR/50,000 MILE WARRANTY

Need More  
Information?  
Call or See  
**Fred Klink  
Dave Dising  
John Popovich**



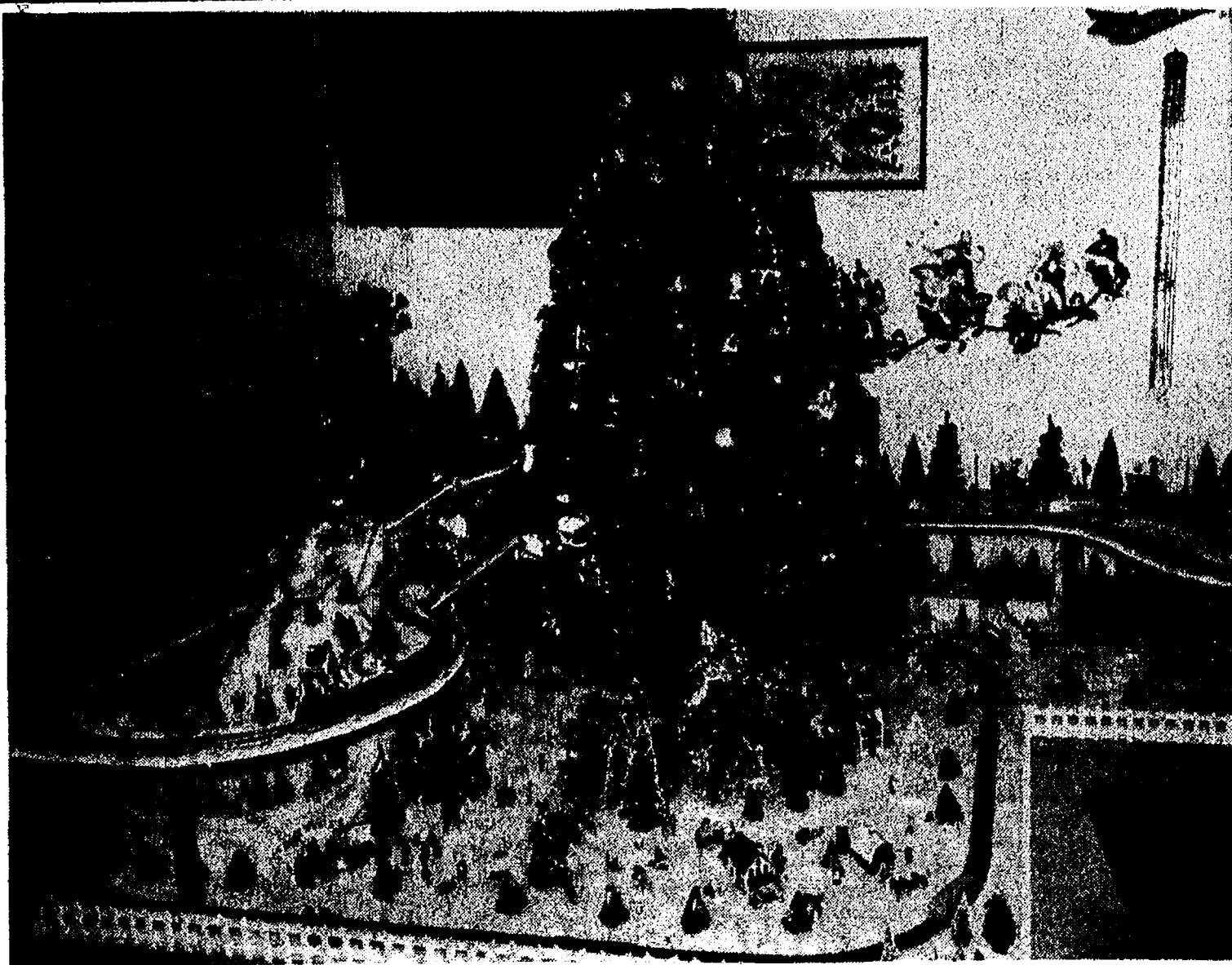

THIS IS MOST OF THE KISTKA FAMILY'S Christmas village as shown on the front page. The village features a festive winter atmosphere complete with trains, buildings, trees, vehicles, people, and animals.

Figures come from sources as diverse as catalogs and bakeries. Christmas tree lights illuminate the small ceramic and plastic buildings. On the left is a ski slope, complete with ski lift.

### Village Hires Consultant To Market Park

(Continued from page 1A)

tional sales meetings.

Schoitz also said he is forming a new real estate company with an industrial builder called UNITEC. The partnership would create a company that can not only broker real estate, but develop it as well. UNITEC is building the new Hatch Stamping Co. facility.

Schoitz told council that he believes he can market the park to high tech companies looking to locate in the Midwest. He said labor here is skilled and is willing to work for a "reasonable" wage. He said he's confident he can sell it at the village's asking price of \$22,500 per acre.

The village will receive a regular report on marketing activities, Schoitz said. He told council that if the village is dissatisfied with his service after the first three months he will relinquish the listing and absorb all expenses he has incurred.

The park has four tenants: Hatch Stamping, C&D Laundry, BookCrafters, Inc., and Roberts Body Shop.

Give a Gift Subscription to The Chelsea Standard!

### Council Adopts Fire Contract For Townships

Chelsea Village Council adopted a new three-year fire protection contract for the surrounding townships.

The new contract slashes total contributions to the Chelsea Fire Department truck fund from \$80,000 to \$45,000. Individual contributions to the fund will be based on each township's percent of operating costs for the previous year.

In the previous contract, the share was the average share over the last 22 years.

Operating costs are determined by the number of firefighter hours spent in each township.

### Village Adopts Street Ordinance

Chelsea Village Council passed a new street ordinance at last Tuesday's regular meeting.

The ordinance was designed to deal with a number of situations that have occurred over the last several years with new developments. The village is primarily concerned with adequate access for emergency vehicles, as well as other services such as snow plowing.

The ordinance makes no distinction between public and private roads. All roads will be required to adhere to the same construction standards and general procedures, which means roads will be required to have curb and gutter, be paved, and meet size and utility requirements.

Street construction was a major issue for both Belser Estates and Bridgetown Condominiums.

However, the ordinance also has a provision that will allow variances from any part of the ordinance to be granted, based on hardship or practical difficulty, which are the bases of most variances from the zoning ordinance. That provision was included to deal with instances in which two or three homes might be built off a street and be just as well served by a driveway. Street construction can be prohibitively expensive for a small project.

In 1827 the Mechanics' Union of Trade Associations, made up of unions of skilled craftsmen in different trades, was formed in Philadelphia, according to "Important Events in American Labor History," a U.S. Labor Department publication. It was the first central type of organization on record in American history.

### ESPECIALLY YOURS

Ladies Apparel

### AFTER CHRISTMAS SALE!

Savings Store-Wide!

Chelsea Shopping Center

1060 S. Main • Chelsea • (313) 475-5930

OPEN: 9:00-6:00 Mon.-Wed., Sat.  
9:00-9:00 Thurs. & Fri.



### Do you hear what I hear?

With songs of merriment, we wish Season's Greetings to all our friends and customers.

### CHELSEA HEARING AID CENTRE

Hearing Aids • Batteries • Testing • Customer Ear Plugs • Accessories

134 W. Middle St.  
Chelsea, MI

Suite A  
475-9109

We will be closed Dec. 23. Reopening Jan. 2

### Away In A Manger

Born the King of Angels,  
we celebrate  
His holy birth,  
God's most precious  
blessing to us all.  
Rejoice.



from

CHELSEA CHRISTIAN FELLOWSHIP  
The Full-Gospel Family Church

337 Wilkinson, Chelsea

Ph. 475-5873

Pastor Bill Mathew

### Peace On Earth!

May universal good cheer and the spirit of brotherhood, envelop all mankind in joyous celebration.

### Chelsea Taco Bell

SARAH, Manager

Jeff S., Lisa, Liz,

Rick, Christina, Eric, Duane,

Laurel, Jimmy, Jeremy, Shannon, Carmen

Steve, Nathan, Evy, Tim, Jeff O., Paul, Amanda & Carol

### Rejoice

May the meaning of His birth  
enrich your lives as you once  
again rekindle your faith in Him.  
Many thanks and sincere wishes  
for a Merry Christmas.



### CHELSEA PHARMACY

# MERCURY

NOW GET BIG BONUSES

...WE INTERRUPT THIS AD FOR THE

# BIG YEAR-END SALE

1991 SABLE GS

LEASE: \$299\*  
A MONTH

OPTION SAVINGS\*\*\*

\$700

DOUBLE DISCOUNT

\$700

TOTAL SAVINGS

\$1400

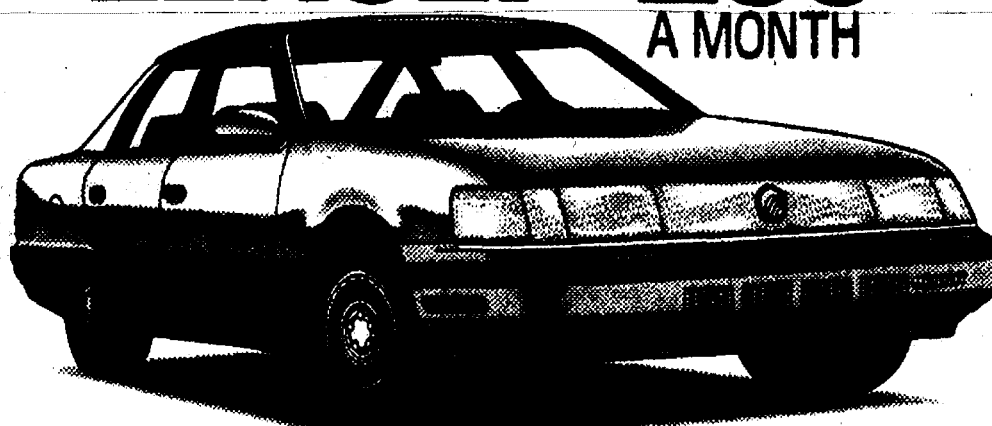

STANDARD EQUIPMENT INCLUDES:  
• 3.0-liter V-6 engine • Electronic auto-  
matic overdrive transaxle • Power  
steering • Power brakes • Air condi-  
tioner • Dual power mirrors • And  
more!

### ONE OF "CAR AND DRIVER'S" TEN BEST

OPTION PACKAGE 451A INCLUDES:

- Speed control • Power lock group
- Power windows • 6-way power driver's seat • Electronic AM/FM stereo cassette • Rear window defroster • 15" aluminum wheels • And more!

\*Lease payment is based on Manufacturer's Suggested Retail Price of \$16,499 on Sable GS including \$1,000.00 savings on option package 451A. \*\*Lease payment includes destination charges, but excludes title and taxes and is based on a 24-month closed-end Red Carpet Lease from Ford Credit. Lessee may have the option to purchase the car at lease end at a price to be negotiated with the dealer at lease inception. However, lessee has no obligation to purchase the car at lease end. Lessee is responsible for excess wear and tear. 30,000 miles is the total mileage allowed with an 8-11 per mile charge for mileage over 30,000 miles. Lessee is subject to credit approval and insurability. See your Lincoln-Mercury Dealer for the price and terms. Total cash due at lease inception includes a refundable security deposit. Cash down payment and first month's lease payment. See dealer for details. \*\*\*Savings based on Manufacturer's Suggested Retail Price for the package compared to options purchased separately. \*Customer Cash Back directly from Lincoln-Mercury on 1991 models with a 24-month Ford Credit Red Carpet Lease. Customer cash can be applied toward payment, refundable security deposit and first month's payment or you may keep the cash. You must take new vehicle delivery from dealer stock by 2/28/91. See dealer for details.

24 Monthly Lease Payments at*	\$299.00
Cash Down Payment	\$2,582.87
Refundable Security Deposit	\$300.00
Total Amount of Payments	\$7,175.00
Total Cash Due at Lease Inception Includes first month lease payment**	\$3,161.87
RCL Cash Back†	\$800.00
Customer Cash reduces down payment to	\$1,582.87

\*Some units must be ordered.

### SEE YOUR LINCOLN-MERCURY DEALER

PALMER FORD-MERCURY

222 S. Main St., Chelsea

475-1391







**OUR GUARANTEED IRA**

An IRA from FB Annuity Company guarantees you a lifetime retirement income. You save on taxes, too, because your interest earnings are tax-deferred. You might also qualify to tax-deduct all your IRA deposits. Call today. We're one of the Michigan Farm Bureau Family of Companies.

**MAKING YOUR FUTURE A LITTLE MORE PREDICTABLE**



**FARM BUREAU INSURANCE**



**DAVE ROWE, CPCU**  
121 S. Main  
Chelsea, MI 48118  
Phone: 475-9184

When you see news happening  
call 475-1371

## Holiday Blessings

May the spirit of the first Christmas abide in your heart.

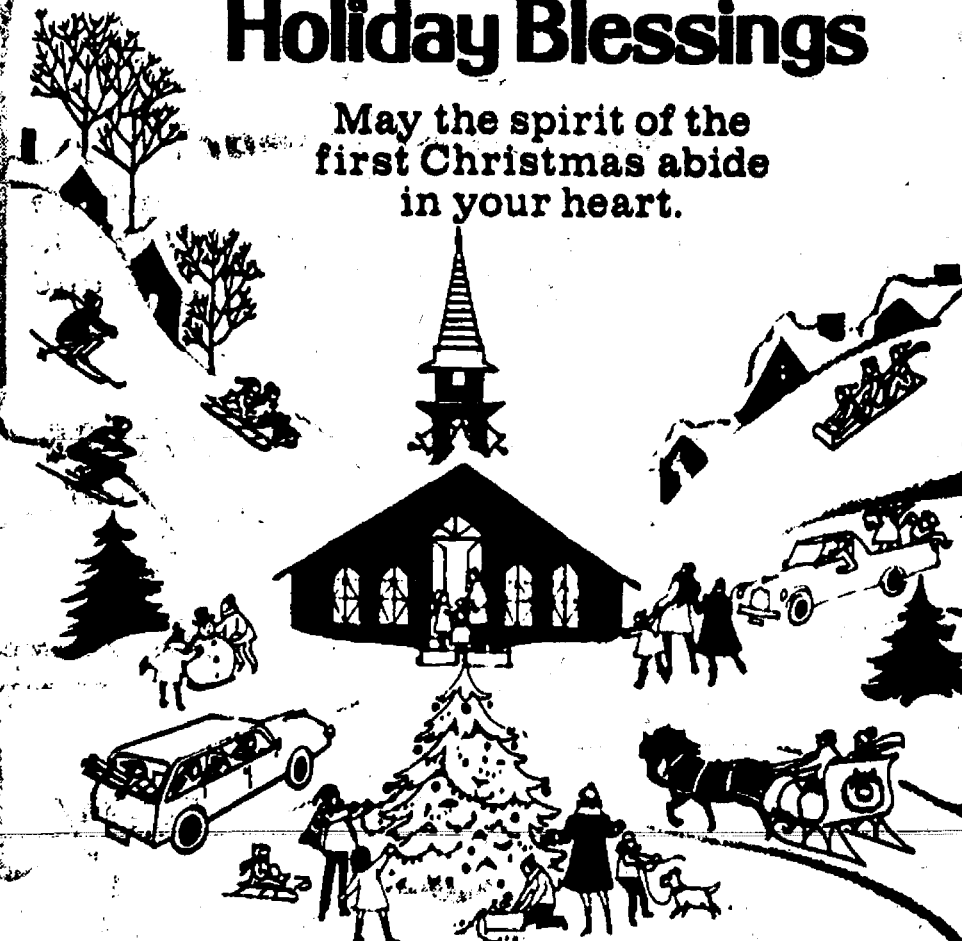

**HURON CAMERA**  
8060 MAIN ST., DEXTER PH. 426-4634



## Holiday SPECIALS

**Friday and Saturday**  
**Dec. 28 & Dec. 29**  
9 a.m. to 3 p.m. ONLY

## HAPPY NEW YEAR

As another year draws to a close, we'd like to take the opportunity to tell you what a privilege it is to have customers like you.



**Best Wishes from all of us.**

**SPECIAL**

- \* Spiral Sliced Center Cuts  
Reg. \$2.50 ..... Sale Price lb. \$1.90
- \* Honey Basted Turkey ..... lb. \$ .90
- \* Smoked Turkey ..... lb. \$1.25
- \* Smoked Turkey Breast ..... lb. \$2.25
- \* Honey & Maple Sugar Glazed  
Spiral Sliced Ham (1) ..... lb. \$2.00
- \* Boneless Ham ..... lb. \$2.75
- \* Smoked Ham Hocks (Skinless) ..... lb. \$ .45
- \* Honey Basted Broiler ..... lb. \$1.25
- \* Fresh Cornish Hens ..... 2/\$3.80
- \* Smoked Salmon ..... lb. \$3.75
- \* Smoked Whitefish ..... lb. \$4.50
- \* Ham & Turkey Loaf ..... lb. \$2.25

**Smoked Poultry & Much More**  
**Catalog Surplus Items**

**Cavanaugh Lakeview Farms Ltd.**  
821 LOWERY RD.  
CHELSEA (313) 475-9391

1/4 to Exit 156, one mile north to Cavanaugh Lk. Rd.,  
left to Glosier Rd., right one mile to farm.

## Dr. Charles Ellis Named Associate Chair By U-M

Charles N. Ellis, M.D., has been named professor and associate chairman of the Department of Dermatology at the University of Michigan Medical Center. Ellis, 37, is the first associate chairman in the department's 100-year history.



CHARLES N. ELLIS, M.D.

Ellis, who resides in Ann Arbor, is the son of Mr. and Mrs. Sheldon M. Ellis, formerly of Hillsdale and now of Ann Arbor. Ellis maintains a University-based practice of dermatology at University and Chelsea Community Hospitals. His twin brother, James, is associate professor and director of abdominal radiology, also at the University of Michigan Medical Center.

Ellis is the author of over 100 research papers. His investigative activities have focused on the development of new therapies for numerous dermatologic conditions, including psoriasis, acne, and photaging of the skin. He has been particularly active in the development of retinoids, a class of medications related to vitamin A, which are now widely used in dermatology. He has also been a major investigator in the use of cyclosporine, a drug that inhibits the overly active immune system that occurs in many skin conditions.

The Dermatology Department at the University of Michigan is one of the largest in the United States. Over 50,000 outpatient visits annually occur at its main location at the University of Michigan Medical Center and its seven nearby offices. According to the department's chairman, John J.

Voorhes, M.D., Dr. Ellis will "have special responsibilities for our widespread clinical activities. Our department has grown substantially and we are fortunate to have the administrative and clinical skills of Dr. Ellis to ensure continued excellence in our clinical affairs."

Dermatology at the University of Michigan Medical Center was founded in 1890 and achieved departmental status in 1913. Only four chairmen have served as department heads since then.

## Medical Society Urges Support for Living Wills

Michigan citizens who want to state their medical treatment wishes and to designate spokespersons to act on their behalf in advance of possible incapacitation should have their physician's active support. That's according to Howard A. Brody, M.D., chairman of the Michigan State Medical Society (MSMS) Committee on Bioethics.

Doctor Brody talks about these "advance directives" in the December issue of Michigan Medicine, the Society's official journal.

"An advance directive is a provision for allowing a person who is now rational and competent, and who can anticipate medical decisions which might have to be made later, to record those wishes so that they may be acted upon even if the person becomes incompetent," says Doctor Brody.

There generally are two approaches for an individual to state his or her wishes, Doctor Brody explains: a living will, which allows the patient to state those wishes in writing, and a durable power of attorney, which allows a patient to designate another person to make his or her medical decisions if the patient is unable to do so.

Public sentiment supports the use of these advance directives, he says. The Genesee County Medical Society has developed and distributed a combined version of the two documents which "has proven useful to both patients and physicians and no significant problems have been encountered with its use," according to Doctor Brody.

There also is growing legislative support for the use of advance directives. On Dec. 11, a 18-year effort by Rep. David C. Hollister (D-Lansing) to pass legislation allowing patients to designate a spokesperson to make

their medical decisions ended with successful passage of HB 4016. The bill is now awaiting the governor's signature. MSMS has supported the bill since its inception.

"These measures represent a minimum which Michigan physicians ought to be prepared to promise their patients; to do less is to say that we are more wedded to our technology than to the rights and needs of our patients," says Doctor Brody.

### ORIGINS OF RUDOLPH

One of the most beloved figures in modern Christmas lore, Rudolph the Red-Nosed Reindeer, was born when a Montgomery Ward advertising copywriter named Robert L. May was told to create a booklet which could be given to children at Christmastime.

That was in 1939, and "Rudolph with his nose so bright," the nose which made him a laughingstock among the other reindeer, has charmed generations of children for over 50 years.

Interestingly enough, the words of the song, "Rudolph the Red-Nosed Reindeer," were not included in the original booklet that told Rudolph's story, and were not written by May.

Rather, 10 years after May's original creation, his brother-in-law, composer Johnny Marks, put Rudolph's tale to music, and wrote the lyrics with which we are familiar today.

Cowboy-singer Gene Autry recorded the tune, which was released in the fall of 1949 and quickly became a smash hit.

## Santa Will Be Right Down!

Hang the stockings, trim the tree, and enjoy your gifts! Thanks, friends.

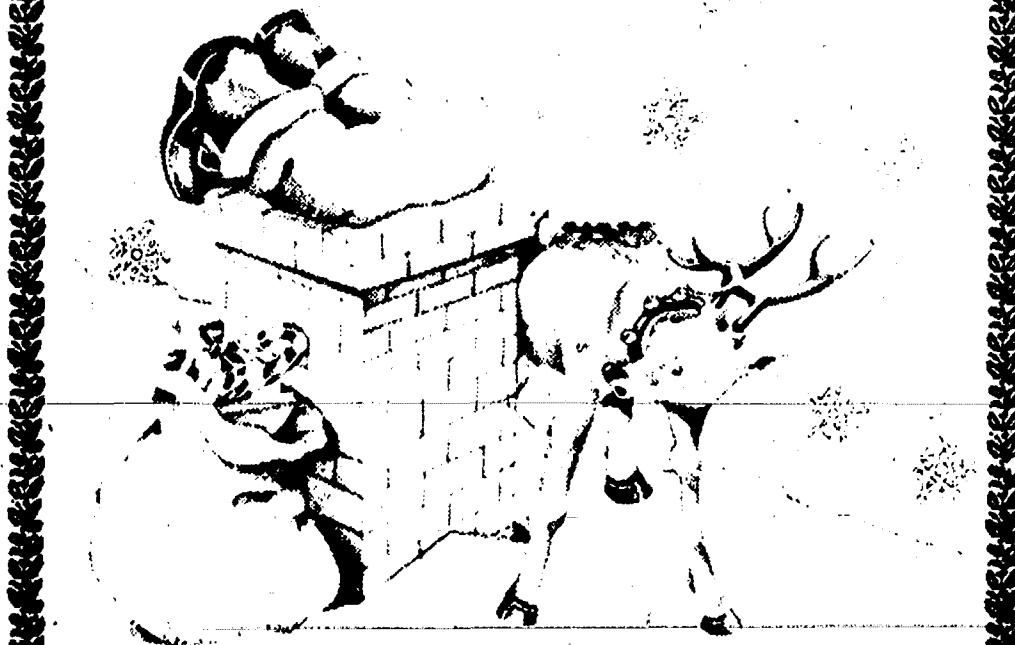

### KLINK EXCAVATING

JOHN - LYNN  
Joe - Randy - Mark - Jim  
John - Walt - Tab - Jerry  
Bruce & Ken

## JESUS is the reason for the season

For unto us a child is born, unto us a son is given; and the government shall be upon his shoulder; and his name shall be called Wonderful, Counsellor, The mighty God, The everlasting Father, The Prince of Peace.  
-Isaiah 9:6

## "TOO MANY CARS" CLEARANCE SALE

PRICES JUST REDUCED! NO REASONABLE OFFER REFUSED!

1985 CHEV Celebrity 4-dr.	\$3,995
1985 CHEV Caprice Wagon	\$3,995
1985 BUICK Century 4-dr.	\$4,995
1986 BUICK Century 4-dr.	\$4,995
1986 FORD 1-Ton 4x4 Pick Up	\$10,900
1986 MERCURY Topaz 2-dr.	\$2,995
1986 PONTIAC 6000 4-dr.	\$4,495
1986 FORD Thunderbird	\$5,995
1986 OLDS Delta 88 Royale 4-dr.	\$6,495
1987 OLDS Delta 88 Royale	\$6,995
1988 CHEV 1/4-Ton Ext. Cab Pick Up	\$7,995
1988 CHEV S-10 Blazer	\$10,900
1989 BUICK Skyhawk 4-dr.	\$8,995
1990 CHEV Lumina Van	\$13,900
1990 GEO Prizm 4-dr.	\$8,995
1990 GEO Metro LSI 4-dr.	\$6,995
1990 CHEV Lumina Eurosport	\$12,900
1990 CHEV Cavalier Z24 2-dr.	\$10,900
1990 GEO Storm GSI	\$10,900
1990 OLDS Cutlass Calais	\$8,995

**1985 CHEV CAPRICE 4-dr.**  
V-8 engine, auto., p.s., p.b., cruise, tilt, air cond., power windows, locks and seat.

**\$3,995**

**1983 CUTLASS CIERA 4-dr. L.S.**  
4-cyl., auto. trans., p.s., p.b., air cond., cruise and tilt, power locks.

**\$2,495**

**1989 CHEV S-10 Pick-Up**  
4-cyl., 5-speed, chrome wheels and more.

**\$5,995**

**1988 OLDS CALAIS**  
4-dr., 4-cyl., auto., p.s., p.b., air, cruise, tilt, power windows, locks and more.

**\$6,995**

**1988 CHEV CELEBRITY 4-dr.**  
4-cyl., auto. trans., p.s., p.b., air cond., cruise, tilt wheel, AM/FM stereo cassette.

**\$5,995**

**1987 BUICK CENTURY 4-dr.**  
4-cyl., auto. trans., p.s., p.b., air cond., cruise, tilt wheel, power windows, power locks.

**\$5,995**

**1986 BUICK SKYLARK 4-dr.**  
4-cyl., auto. trans., p.s., p.b., air cond., cruise, tilt wheel, power locks, power seat, 38,800 miles.

**\$5,995**

**1990 GEO STORM GSI**  
4-cyl., 5-sp., air, sun roof.

**\$8,995**

**1988 BUICK LESABRE LIMITED 4-dr.**  
V-6 engine, auto. trans., p.s., p.b., cruise control, tilt wheel, power windows, seat and door locks, and more, 27,000 miles.

**\$8,495**

**1985 OLDSMOBILE 98 REGENCY 4-dr. BROUGHAM**  
V-6 engine, auto. trans., power steering and brakes, air cond., cruise and tilt, power seats and windows, and more, SHARP CAR!

**\$6,495**

**1988 CHEV ASTRO VAN**  
6-cyl., auto., p.s., p.b., air, cruise, power windows, locks and more.

**\$8,995**

**1987 CHEV ASTRO VAN**  
6-cyl., auto., p.s., p.b., air, tilt, cruise, and more!

**\$7,995**

**1986 GMC SAFARI VAN**  
V-6, auto. trans., p.s., p.b., air, cruise, tilt, power windows & locks.

**\$6,995**

**1990 BUICK SKYLARK**  
4-cyl., auto., p.s., p.b., air, cruise & tilt, rear def.

**\$8,995**

**1987 DODGE CARAVAN**  
6-cyl., auto. trans., p.s., p.b., air cond., rear def., S.E. Pkg., AM/FM stereo.

**\$7,495**

The QUALITY Used Cars are at Faist-Morrow

BUICK ★ OLDS ★ CHEVROLET ★ GEO

Call Dave Diesing, Fred Klink, or John Popovich at

## FAIST-MORROW

1500 S. Main St.  
CHELSEA  
475-8663

OPEN Until 8:00 p.m.  
Monday & Thursday  
OPEN 9:00-3:00 Sat.



Beaumont Family  
**CAVANAUGH LAKE STORE**  
 A Family Business  
 Serving the lake for 90 years  
 Glazier at Cavanaugh Lk. Rd.  
 Open 7 days 8 a.m. - 8 p.m.

**A Cozy Christmas To All!**  
 Wishing you a warm and wonderful holiday.  
 EARL & KAY Duane, Lyle, Harold, Ron and Marty  
**Heller Electric and Supplies**

**Nelly Cobb** REALTOR® Ph. 475-7236  
**Bill Darwin** REALTOR® Ph. 475-9771 • 475-2842  
*Your Hometown Specialists*  
  
**Enjoy your home and holiday!**  
 We welcome this opportunity to thank all our clients at this most festive time.  
**Real Estate One.**  
 REALTORS®  
 EQUAL HOUSING OPPORTUNITY ANN ARBOR OFFICE: 995-1616

**Christmas in the Country**  
 It's the best place to be, especially with so many wonderful friends and customers like you!  
**CONLEY'S WORKSHOP APPAREL**  
 in the Gregory Mall  
 132 E. M-36, Gregory  
**Merry Christmas!**  
 from all the Conleys  
 Brian, Kathy, Casey and Sarah

May the warmth of the holiday season be yours all year.  
 Our sincere thanks, Doug, Gary & Gerard  
 ★★★★★  
**FIVE STAR**  
 Carpet & Upholstery  
 Cleaning  
 ONE-DAY SERVICE  
 Call (313) 426-2553  
**Holiday Special!**  
 ★★★★★ Living Room and Hall . . . up to 250 sq. ft. ★★★★★  
 now \$30  
 Free!!! pickup & delivery for area rugs



DONNA PALMER of Palmer Ford-Mercury presented a brand new color TV to Steve Ensades, winner of the drawing held for participating in Palmer's Toys for Tots and Teens drive.

## Holiday Travelers Ignore Price Hikes

An uncertain economy and higher fuel costs aren't keeping many state residents home to sip eggnog and munch cookies this holiday season.

AAA Michigan reports motorists are shrugging their shoulders over higher gas prices, up about 32 cents a gallon over the same period last year. For example, the 300-mile round trip between Grand Rapids and Traverse City that cost \$13.93 in gasoline last year for an auto averaging 23 miles per gallon now costs \$18, up \$4.07.

Round trip gas costs between Detroit and Chicago, a 568-mile journey, ran motorists \$28.37 last year, compared to \$34.08 this holiday season, an increase of \$7.71.

"We find that motorists do not change plans for a few dollars," said Peter Erickson, head of AAA Michigan's Touring department, which prepares TripTiks and routings.

Diane Willard, AAA Travel Agency vice-president, agrees.

"While we aren't seeing the three to five percent growth in travel we typically see during a holiday, there isn't a decrease either," Willard said. "About the same number of people are expected to get away during the holidays as last year, despite average increases in airline ticket costs ranging between 5 and 15 percent over the last year."

Careful shoppers can still find good airline bargains for winter travel, Willard added, noting that several recent fare promotions offered by carriers to spur travel have increased business to some destinations.

"Florida, Arizona and California continue to lure thousands of Michigan air travelers this holiday," she said.

Nationally, 23 million travelers are expected to fly between Wednesday, Dec. 19, through Friday, Jan. 4, according to the Air Transport Association. On peak travel days, passenger loads could reach 80 percent on flights, and up to 70 percent for the entire period.

To ensure a smooth flight this holiday season, air travelers should:

- Make flight reservation early for the best fares and travel date choices.
- Travel on off-peak dates to avoid congested flights and travel hassles.
- Phone for reservations during off-peak hours—at night or the early morning.
- Get to the airport two hours before flight departure to allow time for luggage check-in and security screening.
- Carry medicine, cash, jewelry and other valuables on board.
- Find a ride to the airport or use public transportation to avoid parking problems.

For motorists driving to holiday destinations, AAA Michigan reminds that avoiding alcohol and buckling

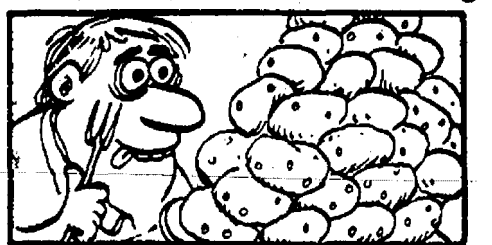



The average American eats about 60 pounds of fresh potatoes each year.

(313) 426-8616  
**Central Street Station**  
 Proprietors: Mike and Nancy Paulin  
 Country-Victorian Gifts and Furniture  
 3207 Central, Dexter, MI 48130  
 Park free next to our shop  
 OPEN: M-F 11 a.m.-8 p.m. SAT. 9 a.m.-6 p.m. SUN. 12 Noon-5 p.m.

  
**HOME IS WHERE THE HEART IS**  
 May yours be filled with peace, love and contentment this holiday season.  
**R. L. BAUER BUILDERS**  
 BOB — MARY — JIM  
 Jerry, Mike and Craig

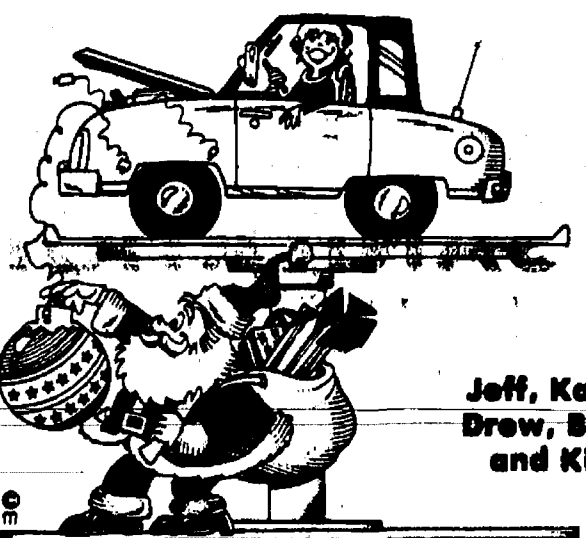
**Season's Greetings**  
  
 Thanks!  
 Chuck & Barb  
 Butch & Ron  
**Charles E. SULLIVAN PLUMBING**  
 Ph. 475-8114

**JOY TO THE WORLD**  
 Tune up for a great holiday! We're glad to express our appreciation for your business and support.  
  
 Jeff, Karen  
 Drew, Brian  
 and Kim  
**The PARTS PEDDLER**  
 CHELSEA, INC. • AUTO SUPPLY STORE  
 1414 S. Main Street  
 Chelsea, Michigan 48118  
 Phone: (313) 475-9106  
 FAX: (313) 475-1366  
 "The Friendly Place To Buy Auto Parts"

**Christmas Cheer**  
  
 What a glorious time of year for one and all!  
 May you carry the hope of peace and love in your heart now and every day.  
**David W. Swan, DDS & Staff**  
 Debbie, Mary, Dee, Lisa, Kim, Jill and Jeanine



## WE'LL BEND TO YOUR NEEDS

- CUSTOM SHEET METAL FABRICATION
- PLASMA CUTTING
- PRESS BRAKE
- SHEARING
- WELDING
- HELIARC

### ALL SEASON COMFORT CO.

Your AMANA dealer for heating & cooling products  
115 W. MIDDLE CHELSEA  
475-7617

## GORDON SAVERY BUILDING & REMODELING

- CARPENTRY
- SIDING
- ADDITIONS
- CABINETS
- FINISH WORK

Licensed Ph. 426-2300 25 Years Experience  
4601 Mast Rd., Dexter, Mich. 48130

Merry Christmas to Everyone!

## Have a Happy Holiday

Let's cherish the spirit of Christmas  
and the joy of friendship.

Paul & Beverly Bollinger  
Richard • Donald • James  
Tom, Mike & Glen



## BOLLINGER SANITATION

Thanks to our many  
friends and customers.



SCOTT HINDERER, 5, son of Ted Hinderer of Scio Church Rd., reads from a Christmas list during the Kiwanis Club of Chelsea's annual Christmas party last Monday night. It was the first time the party has been held at the new Chelsea Senior Center.

### BookCrafters Names Craig Gow As Employee of Month

Craig Gow is BookCrafters Michigan Division's Employee of the Month for December. A veteran employee for the past 16 years, Craig is a dedicated material handler. His supervisor, Teri Mannor, recognizes his importance to her department. "Craig is a good worker. He knows where everything is and keeps the flow moving."

At his nomination, Craig's co-workers commented repeatedly regarding his dependability and his determination to get the job done.

Craig's interests outside work include model building and membership in an outdoors club. Craig and his wife Sandy live in Jackson.

Reflecting on BookCrafters, Craig stated, "I like the people and the sense of accomplishment I feel at the end of the day."

Watching Craig at work makes his co-workers understand why he deserves the recognition of Employee of the Month.

The National Co-operative Association of Cordwainers, the first national labor union of a specific craft, was formed in 1838 in New York City, according to "Important Events in American Labor History," a U.S. Labor Department publication. Other trades which formed national organizations in the next few years were the printers, comb makers, carpenters and hand-loom weavers.

## Have a Merry Christmas



### SCHNEIDER'S GROCERY

Carl • Red • Jeff • Kim  
Kelly • Ruth Ann • Tim

## GEE FARMS

The Area's Largest Walk-Thru Nursery  
14928 Bunker Hill Rd., Stockbridge (517) 769-8772

### HAVE A MERRY CHRISTMAS!

OIL SUNFLOWER SEED . . . . . 50 lbs. \$9.95

STRIPED SUNFLOWER SEED . 50 lbs. \$10.95

### FRESH PRODUCE DAILY

Fresh Baked Bread & Pies on Sat. and Sun.



OPEN DAILY 8 a.m. to 6 p.m.

Directions: N. M-52 to North Territorial to M-106 W.,  
North Territorial 2 miles to Bunker Hill Rd.



Mike Fouty, Connie Scott, Sara Nicola, Lauren Fouty, Sally Nicola  
Scott Fouty, Kim Fouty, Jim Nicola

## We'd Like to Send Each and Every One of You a Card

But there's just too many of you!  
So please accept this message as our  
thanks and best wishes to you all!



## CASUAL SPORTS

103 N. Main, Downtown Chelsea

Ph. 475-1700

## Warm Wishes for the Holiday

From your friends at Society —  
may every happiness be yours this beautiful Holiday Season  
and every day in the New Year.

Member FDIC

**Society  
BANK**

The Bank That Specializes In You.™





*It's Christmas . . .*

*The season of love and sharing  
among the earth's creatures  
great and small.*

*To old friends and new  
we wish the spirit and warmth  
of the holiday season  
always*

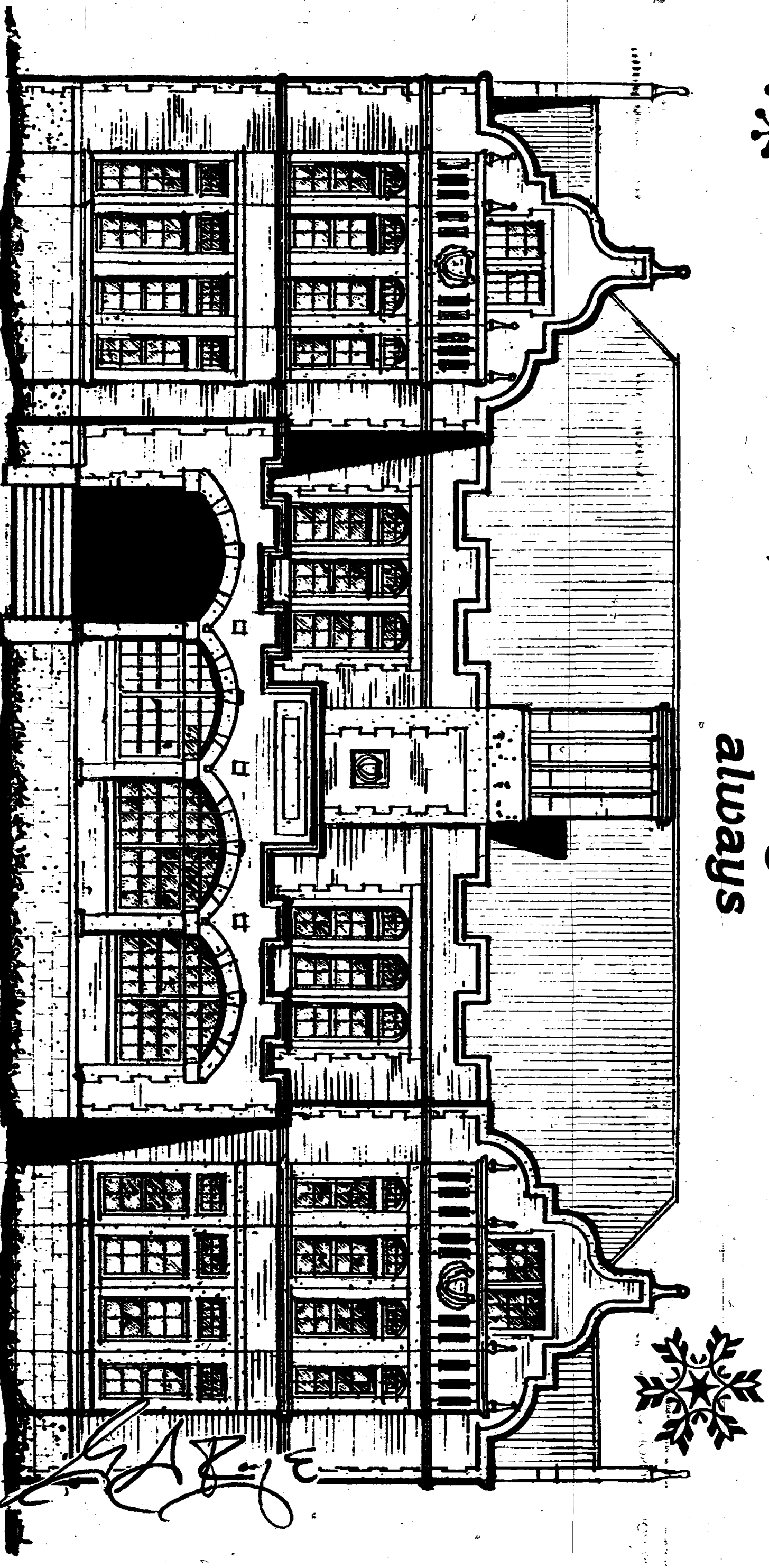

**The Chiles Standard**

<i>Nelson May Leonard</i>	<i>Walter Leonard</i>
<i>Tom Bell</i>	<i>Mike Bell</i>
<i>Gudy Blankenship</i>	<i>Samuel Lambert</i>
<i>Jim Wade Bridges</i>	<i>TK Leonard</i>
<i>Eric Leffew</i>	<i>Heather Garabai</i>



## DEATHS

### Josephine Begeman

Lyndon Township  
Chelsea

Josephine M. Begeman of Chelsea, age 93, died Dec. 18, 1990 at her home in Lyndon township. She was born March 30, 1897 in Erie, O., the daughter of Joseph and Jennie (Rene) Bergor.

Mrs. Begeman was married to Clarence Begeman and he preceded her in death in August of 1965. She had been a resident of Taylor for 20 years, residing in Chelsea for the past five years.

Surviving is her nephew, Francis Thibault of Chelsea; three grand-nieces, Veronica M. Kass, Karen Kane, and Kathy Orr; three grand-nephews, Doug, Charles, and Gary Thibault; and nine great-grand-nieces and nephews, Randy Windham, Sean Kass, Stefanie Kass, Shawn Kane, Erin Kane and Ron Orr, Bonnie Solomon, Christopher Orr and Nicholas Thibault.

She was preceded in death by a brother, Eugene Bergor, and a sister, Lena Thibault.

Funeral services were held Thursday, Dec. 20, at 1 p.m. from Staffan-Mitchell Funeral Home with the Rev. Fr. Philip Dupuis officiating. Burial followed at Michigan Memorial Park Cemetery, Flat Rock.



JOCELYN ANDERSON, in the part of Meltje, sweeps the floor during a conversation about Hans in the production of Hans Brinker and the Silver Skates by Bob Bullock's fifth graders at South school. The play was performed for both students and parents last Wednesday.

Other characters, from left, are narrator Stacy Melton, Erin Cole as Gretel, Matt Kennedy as Raff Brinker, and narrator Adam Wint. Stacey Ersten was responsible for set design.

The Workingmen's Party, including wage earners, craftsmen and farmers, was organized in Philadelphia in July 1828. It went out of existence in 1832, according to "Important Events in American Labor History," a U.S. Labor Department publication.

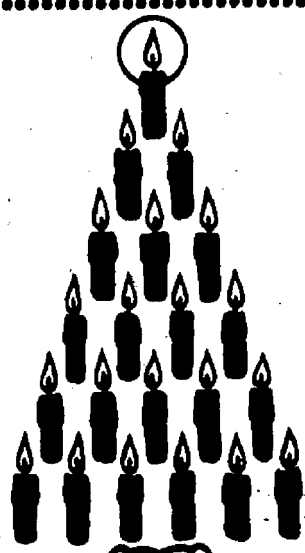

**MERRY CHRISTMAS**  
May your season be merry and bright.

**MURPH'S BARBER SHOP**  
Murph - Gary

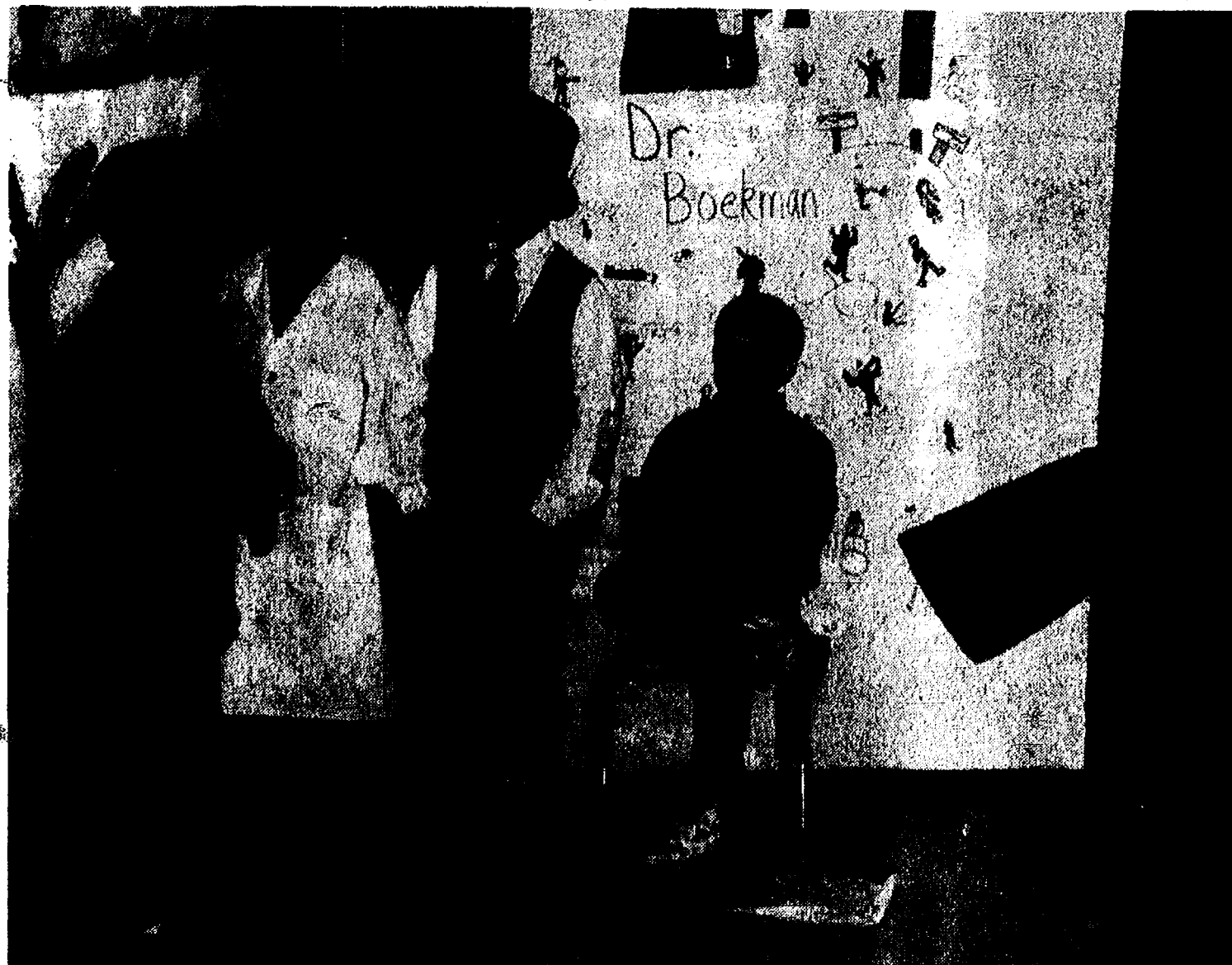

HANS, played by Todd Pearsall, left, explains his predicament to Dr. Boekman (black hat) in the fifth grade production of Hans Brinker and the Silver Skates last week at South school. Students in Bob Bullock's class

perform a play every year in the holiday season. In the white coat in Vollenhove, played by Paul Spangler, and right is narrator Adam Wint.

## Season's Greetings to All!

### Alaska Night Slated for Seniors

An "Alaska Cruise Night" for senior citizens is scheduled for Monday, Jan. 7 at 7 p.m. at the Chelsea Senior Center.

It will be an opportunity for seniors to learn about Alaska, especially those planning or thinking about going on this year's trip.

A movie will be shown and a snack will be served.

The decorations all in place,  
A happy smile on every face,  
Christmas Day is almost here,  
To each and all we wish good cheer!

Hearty thanks from everyone here  
for your kindness and support.



**HARPER SHOE CO.**

Quality Family Shoe Store

101 N. Main,

Downtown Chelsea



**A CELESTIAL CELEBRATION**

Season's Greetings  
from everyone at

**Thompson's Pizzeria**

20700 Old US-12  
Ph. 475-7603

### Drawing Class Open to Seniors

A drawing class called "Drawing on the Right Side of the Brain" is being offered to Chelsea Senior Citizens beginning Jan. 8 for seven weeks.

The class will be held on Tuesdays from 1-3 p.m. at the Senior Center and the instructor is Lyn Walker.

Materials will be supplied for the first class.

The fee is \$21 per person if there are at least 10 people. The fee will be higher if fewer people sign up.

Materials will cost about \$10. Sign-up deadline is Wednesday, Jan. 2.

The National Trades Union was formed in 1834 in New York City, the first attempt toward a national labor federation in the U.S., according to "Important Events in American Labor History," a U.S. Labor Department publication. The trades union failed to survive the financial panic of 1837.

**Be a super-hero.**

### Take Subway to the office party.

Party subs and party platters. We make each one fresh. Choose from a variety of meats or seafood, plus our famous free fixins (48 hour notice and deposit required.)

**SUBWAY**  
My Way!

**\$5.00 OFF**  
ANY PARTY PLATTER OR GIANT PARTY SUB!

Get \$5.00 off any party platter or giant party sub. (\$45 minimum order. 48-hour advance notice and deposit required.)

**SUBWAY**

Offer good at participating stores only. Not good in combination with any other offer. Offer expires Jan. 8, 1991.

**475-SUBS** In the Village Mall - near Polly's  
1107 S. MAIN ST., CHELSEA

### HONESTY • INTEGRITY • SATISFACTION

#### MICHIGAN'S OLDEST FORD DEALER

(IN WASHTENAW CO. SINCE APRIL 19, 1912)

Open: Mon. and Thur. 8:30 a.m.-8:00 p.m.,  
Tues., Wed., and Fri. 8:30 a.m.-6:00 p.m.,  
Sat. 'till 3:00 p.m. - Service Open Sat. too!

**PALMER**  
Michigan's Oldest Ford Dealer Since 1912

**FORD**  
**MERCURY**



LACY HALL



SCOTT RICE



DON POPPINGER

### DECEMBER SPECIALS

\$0 Down to Qualified Buyers  
No Payments Until 1991

**1985 LeBARON GTS**  
4-dr., loaded, 1 owner.  
**\$4,295**

**1989 F-150**  
XLT LARIAT  
**\$8,995**

**1986 CHEVY ASTROVAN**  
9.3 liter V-6, auto.,  
7 passenger  
**\$6,495**

**1989 FORD F-250**  
4x4 351, 29,000 miles.  
**\$10,250**

**1989 F-350 4x4**  
9,000 miles, 460 V-8, auto.  
with air.  
**\$15,900**

**1989 CHEVROLET**  
S-10 BLAZER 4x4  
Loaded, 34,000 miles.  
**\$13,400**

**1988 TOWN CAR**  
36,000 one-owner miles  
**\$12,900**

**1989 FORD F-350**  
Dually, 460, auto., 2-tone  
paint, 2,200 miles. Factory  
truck.  
**\$14,900**

**1987 CHRYSLER**  
FIFTH AVENUE  
Loaded, leather  
**\$7,495**

**1990 LINCOLN**  
TOWN CAR  
2 to choose from. Loaded:  
**\$19,200**

All of our vehicles have been thoroughly  
inspected and mechanical repairs made.  
**WARRANTIES**

**HOME OF CHELSEA AUTO CREDIT**  
**WE FINANCE**

**FAST CREDIT APPROVAL**  
**WE SELL DEPENDABLE, AFFORDABLE CARS**  
**TO PEOPLE WHO WANT TO ESTABLISH,**  
**OR RE-ESTABLISH CREDIT.**

**EXIT 159 - I-94, 1/4 MILE NORTH**  
**CALL COLLECT 1-(313)475-1800**



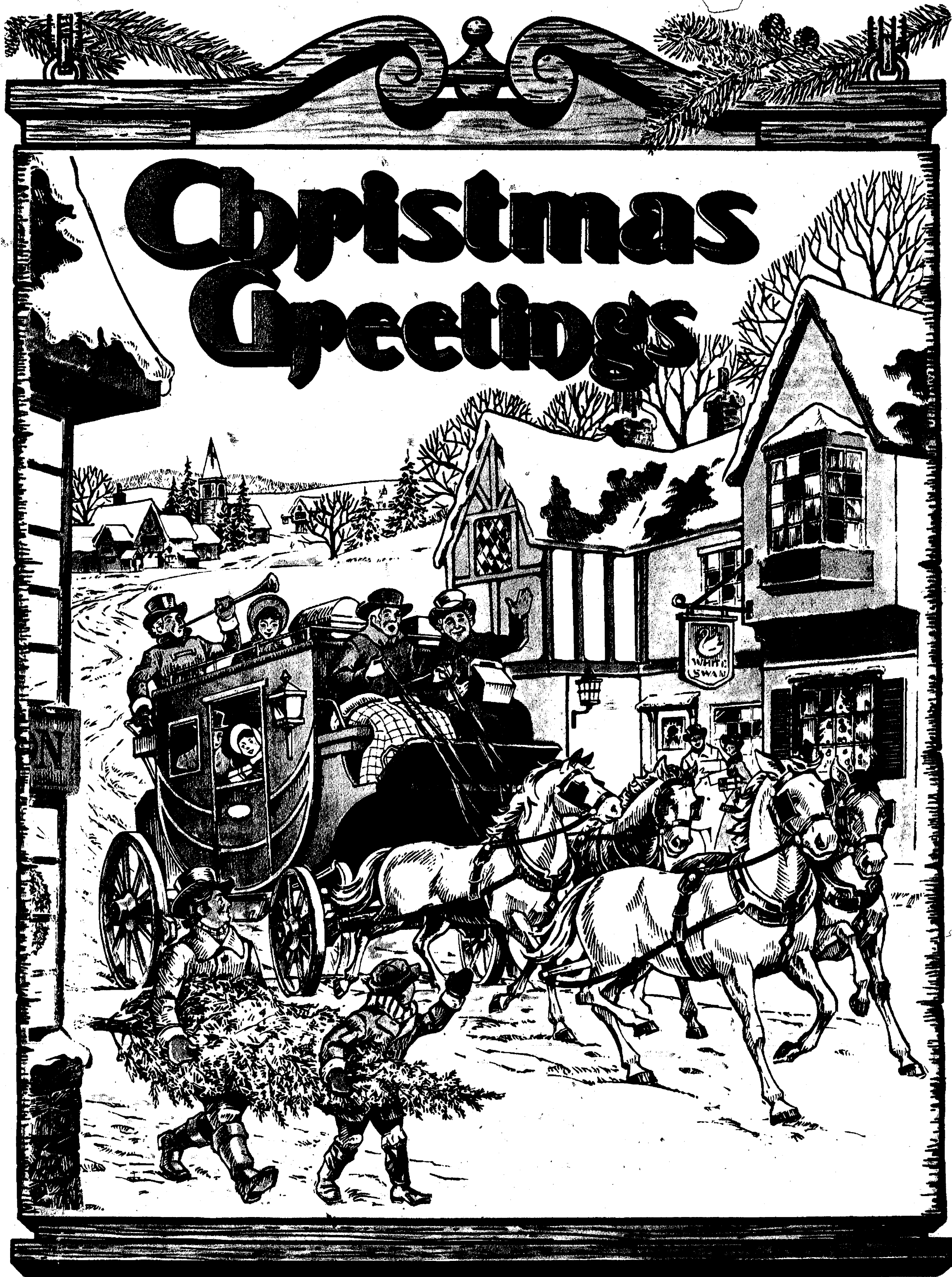

*A dash through the snow... a hall decked with holly wreaths and mistletoe. It's truly a festive time of year... as Christmas draws near. May it warm you with happiness and loving moments as you celebrate this joyous holiday season. We especially wish to thank you, our dear friends and patrons, for your very special kindnesses throughout the year.*

*Happy Christmas to All!*

**CHELSEA MILLING  
COMPANY**

*Producers of "JIFFY MIXES"*





Sally Heil  
Chelsea Representative

To arrange for a visit  
please call 475-3149

### Are You New to the Chelsea Area? Newcomers Welcome Service

sponsored by  
the area's leading merchants  
and  
The Chelsea Chamber of Commerce  
would like to visit you  
and help you become acquainted  
with your new community

13909 Scio Church Rd.  
Chelsea, MI 48118

Subscribe to The Chelsea Standard!

"Good service,  
good coverage,  
good price-  
That's State Farm  
insurance."

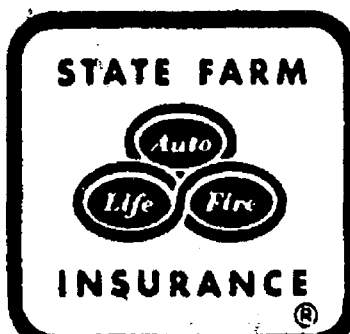

JERRY  
ASHBY

102 E. Middle  
Chelsea  
475-8637



Like a good neighbor,  
State Farm is there.

State Farm Insurance Companies • Home Offices: Bloomington, Illinois

# The Chelsea Standard

SECTION

B

Section 2

Chelsea, Michigan, Wednesday, December 26, 1990

Pages 18-128



RETIRE SCHOOL VOCAL INSTRUCTOR June Warren led children in a round of Christmas songs and carols at the annual party held by the Kiwanis

Club of Chelsea last Monday night at the Chelsea Senior Center. Warren had a captive and enthusiastic audience.

## 3 BIG DAYS

Sale  
Ends  
December 29

# MAYTAG

## YEAR END SALE

**SALE**  
HEAVY-DUTY  
WASHERS

No. 1 preferred brand  
(Based on consumer surveys)

**\$479**

MODEL A5000



**SALE**  
BIG LOAD  
DRYERS

Largest door opening  
in the industry

**\$379**

MODEL DE 303

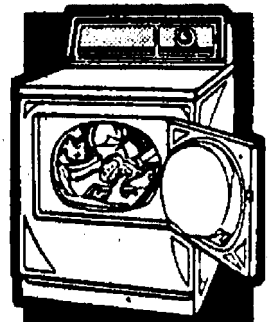

**SALE**  
JETCLEAN™  
DISHWASHERS

No pre-washing  
with Maytag!

**\$399**

MODEL WU104

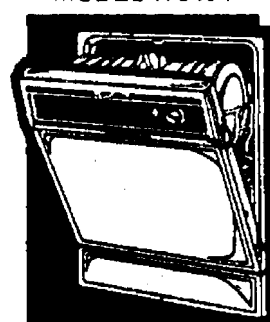

**SALE**  
QUIET  
FOOD • WASTE  
DISPOSERS

**\$119**

MODEL FCI

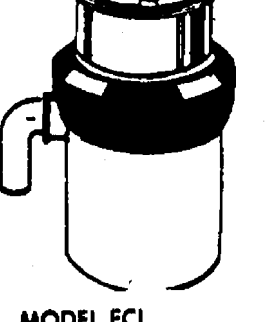

**SALE**  
FULL SIZE  
STACKED PAIR

Large capacity  
washer and dryer

**SAVE**

MODEL S9900

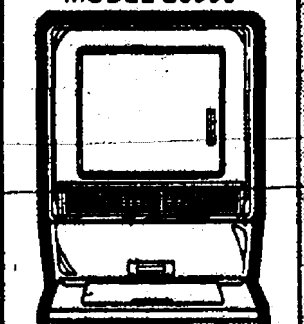

**SALE**  
DEPENDABLE  
REFRIGERATORS

**BUY NOW!**

We Will  
Guarantee It  
to the Year  
2000



★ **FREE** Icemaker with any  
Maytag refrigerator  
purchase

★ **KNOWLEDGABLE:**  
Friendly "no-pressure"  
sales staff

★ **FREE DELIVERY**

★ **FREE Removal and Disposal**  
of old appliance

# HEYDLAUFF'S

DOWNTOWN CHELSEA

475-1221

**HEYDLAUFF'S WILL BE CLOSED**  
**MONDAY, DECEMBER 31st and**  
**TUESDAY, JANUARY 1st**



## HAPPY HOLIDAYS

With thoughts of thanks and appreciation for your loyal support.

Scott, Deb, Kristy Mihail

**DEXTER RENTAL, INC.**

SIMPLICITY • ARIENS • SNAPPER

3629 CENTRAL ST., DEXTER

PH. 426-2216

## MERRY CHRISTMAS TO ALL

Jolly wishes for a  
Christmas filled to  
brimming with good  
things in store for you.  
We're especially glad  
to say, "thanks!"

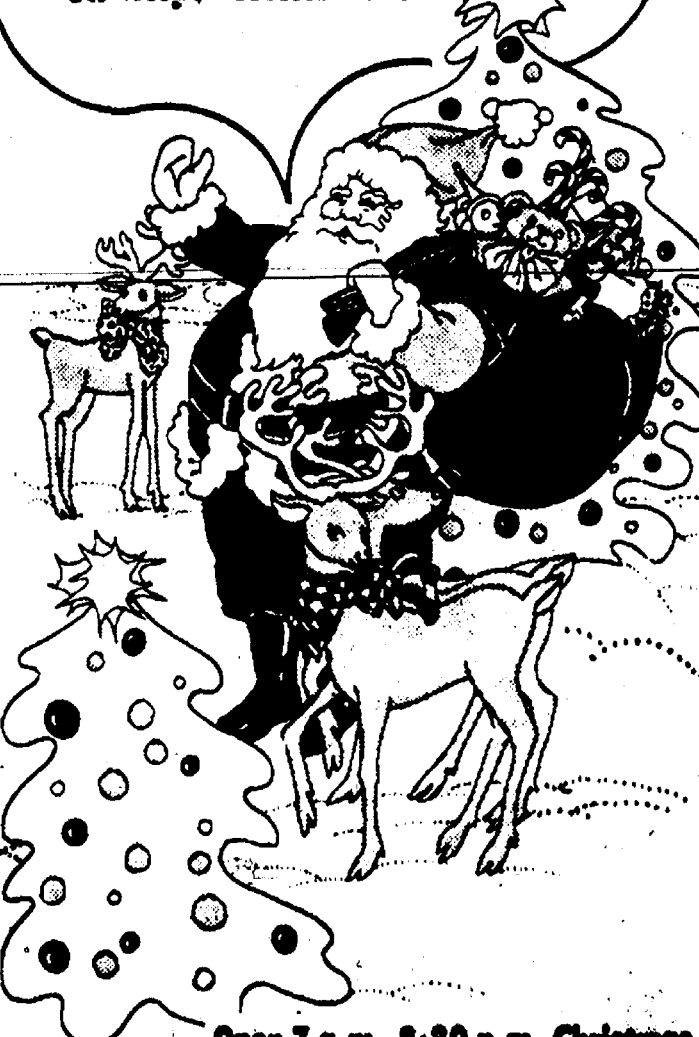

Open 7 a.m.-8:30 p.m. Christmas Eve  
Closed Christmas Day  
Open Dec. 26th, 8 a.m.-Midnight

## STIVERS

RESTAURANT & BAR

11 S. Fletcher Rd., Chelsea



# SPORTS

Let's Go  
Bulldogs!



CHELSEA WRESTLERS don't lack for help from the coach Kerry Kargel and to his right is assistant Mike Young, as coaches and wrestlers shout out instructions during Thursday's home meet with Saline. Center is head

## Chelsea Wrestlers Almost Upset Saline To Start SEC Dual Meet Season

Chelsea Bulldogs young wrestling team nearly defeated Southeastern Conference favorite Saline last Thursday.

Heavyweight Mike Terpatra's pin of Jack Lyons in :53 ended the meet and pulled Chelsea to within 32-30.

"It looks as though the league championship may come down to the league meet this year," Kargel said, optimistic his team will still be in the hunt late in the season.

"Dexter thinks they can beat Saline, and I think we can beat Dexter. Lincoln has a lot of good kids and they should be strong, too."

Chelsea freshman Tim Wescott opened with an 11-2 loss to senior Mark Gray, one of Saline's best wrestlers.

Senior Karl Wikman gave Chelsea its first win at 112 as he was easily

beating Brian McCasey before McCasey came down with an injury and had to forfeit.

At 119, Bulldog sophomore Vince Stahl lost to Greg Shelton, 16-5.

Chelsea scored pins at 125 and 130. In the first match, sophomore John Heller beat Tom Reaw in 1:35. Then senior Kelly Beard pinned Brian Burgess in 1:28.

"John was wrestling with a lot of intensity," Kargel said. "He can wrestle very well when he gets fired up."

Chelsea sophomore Ian Dyer was decisively won by senior Jeff Jannausch at 135 pounds.

At 140 pounds, Chelsea sophomore Kevin McCalla lost a 6-1 decision to senior Lance Bebe.

Chelsea's next win came at 145 as senior Jim Hassett pinned Matt Johnson in 4:25.

At 152 pounds, sophomore Jason Szostak was defeated by another Saline senior, Paul Handy, 7-3.

Freshman Paul Taylor was pinned by Saline's Dennis DeGrand in 1:39 at 160 pounds.

Freshman John Bobo lost a 10-5 decision to Saline's Chad Lossing at 171 pounds.

Chelsea junior Jeff Holzhausen was pinned by Jim Brown in 1:09 at 189 pounds.

"These kinds of matches are always the most frustrating because you can always see where you could pick up an extra point or two," Kargel said.

"I have the feeling a lot of our matches will be decided by a couple of points. I'm not at all disappointed

with our performance. I think we wrestled really well. The kids were in to it and it was exciting."

Saline dominated the junior varsity portion of the meet as they won 11 of the 14 matches.

Chelsea winners included Brian Piasecki at 119 pounds and Adam Sullivan at 125 pounds, who both pinned their opponents, and Aric Dougherty at 145 pounds, who took a major decision.

Others who wrestled for Chelsea included Dan Alber, Alex Roskowski, Ken Platt, Jason Knisely, Jason Lien, Jim Sarna, Nick Schumann, Chris Kargel, Mike Schumaker, and K.C. Harr.

"A lot of our kids were slick and quick," Kargel said.

"They'd get the takedown, but then they didn't know what to do with it. It's like they almost didn't believe what they had done."

The Bulldogs, 6-3 on the season, get back into action Jan. 5.

## Chelsea Tankers Beat Haslett in Dual Meet

Chelsea Bulldogs swim team whipped Haslett High school last Tuesday, 96-83, to improve their season record to 3-0-1.

"The Bulldogs are a much different team than last year," said Chelsea coach Dave Jolly.

"The squad is very young and fairly deep."

### 8th Grade Cagers Beat Milan in Final Contest

Beach Middle school eighth grade basketball team ended their season with a 42-21 victory over the Milan Big Reds at home last Monday, Dec. 17.

The victory gave the Bulpups an even 6-5 record.

"It was obvious from the opening tip that we were ready to play," said Chelsea coach Jim Tallman.

"Our forwards were able to penetrate their defense quite effectively as we led at the end of the first quarter, 8-4."

The Pups extended their lead to 21-8 at half-time and 33-12 at the end of three quarters. Kevin Kolodica, Brad Jedele, Jon Michael, and James Diesing provided the offense in the second quarter.

Tallman praised the forward play of Jim Tallman, Kolodica, and Case McCalla, and the fourth quarter guard play of Kevin Coy, who scored seven points.

Chelsea scorers included McCalla 9, Coy 7, Kolodica 6, Tallman 5, Michael 4, Diesing 4, Calvin Poe 3, Brad Jedele 2, Dirk Wales 1, and Nate Young 1.

Joe Huettman, David Brock, and Henry Alvarez finished 1-3-4 in the 200 freestyle, the first of several big swims for the Bulldogs, Jolly said.

Dirk Colbry paced himself to wins in the 50 and 100 freestyles.

"Dirk's times of :24.33 and :54.53 are way ahead of last year," Jolly said.

Mauricio Bara improved his time in the 100 butterfly to :56.70 to take second.

Matt Fisher also competed in the 100 butterfly and placed third.

Huettman won the 500 freestyle in 5:20.89, a time which puts him among

the top swimmers in the area, Jolly said. Alvarez and Scott Long placed third and fifth, respectively.

Fisher and Steve Brock each swam a 1:07 in the 100 backstroke as Fisher placed second and Brock third.

Matt Montange and Geoff Ostling sealed the meet for the Bulldogs in the 100 breaststroke as they finished second and third.

"Geoff had the most impressive swim of the meet," Jolly said.

"He really proved himself."

The 400 freestyle relay team of Colbry, David Brock, Bara, and Huettman won with a time of 3:42.72.

### Holiday Greetings

from

**FOX TENT AND AWNING CO.**

617 S. ASHLEY RD. BOX 1164  
ANN ARBOR, MI. 48106

We'll be closed  
SINCE 1920 Dec. 25th thru Jan. 1st (313) 665-9126

*You're on His Good List... And Ours, Too!*

We'd like to offer each of you our thanks for your continuing friendship and trust. Have a wonderful holiday.

**CHELSEA MOTORCYCLE SUPPLY**

120 S. Main Ph. 475-6950

Just a Cruise Thru on M-52

Swimable & ATV Repair Inside Heated Winter Storage T-Shirts Kasey Gifts

*Take this to heart*

**Have your blood pressure checked.**

WE'RE FIGHTING FOR YOUR LIFE

**American Heart Association**

'Twas the night before Christmas, when all through the house not a creature was stirring... not even a mouse...

—Clement Clarke Moore

Many thanks for your kind support.

**Rowe Insurance Services**

FARM BUREAU INSURANCE GROUP  
Dave, Denise & Marlene

from all of us at

*Palmer Ford-Mercury...*

To All of You...

**A Happy and Prosperous New Year**



# BOWLING



## Leisure Time League

Standings as of Dec. 20

	W	L
Stars & Stripes	41	19
Chatter Boxes	38	24
Mistifs	35 1/2	26 1/2
New Girls	30	30
Oldies But Goodies	30	30
Sweet Rollers	30	30
Country Bunch	28	32
The Late Ones	27	33
Nifty Fifties	22 1/2	37 1/2
Alley Kats	22	38

Games over 200: P. Whitesall, 203.  
 Games over 140: B. Hickey, 179; B. Kies, 140.  
 140: K. Hayward, 177; G. Wheaton, 157; 140: P. Whitesall, 150; B. Zenz, 141; 150: K. Cross, 148;  
 M. Widmayer, 143; N. Althouse, 137; J. Goughly, 146; 161; M. Hanna, 178; 155; S. Wheaton, 145; 166;  
 B. Parish, 192, 146; S. Friday, 163, 144; 163; J. Luster, 130, 174, 162; E. Swanson, 164; G. Erier, 148;  
 Julie Kuhl, 142, 168, 150; Judy Kuhl, 156; M. Birtles, 142; M. Kolander, 153, 153, 162; R. Horning, 154, 176, 156; E. Haller, 146, 164; J. Smith, 178;  
 Radeau, 150; P. Weigang, 167, 142; J. Runt, 144, 164; M. Wooster, 154, 157; J. Frazer, 150, 150; R. Rudd, 166.  
 Series over 500: J. Luster, 506.  
 Series over 400: H. Hickey, 416; B. Kies, 407; K. Hayward, 426; G. Wheaton, 450; P. Whitesall, 436;  
 B. Zenz, 429; J. Goughly, 457; M. Hanna, 449; S. Wheaton, 428; B. Parish, 471; S. Friday, 476; E. Swanson, 433; Julie Kuhl, 490; Judy Kuhl, 418; M. Kolander, 488; R. Horning, 498; E. Haller, 420; J. Smith, 439; P. Weigang, 454; J. Runt, 419; C. Hoffman, 432; M. Wooster, 446; J. Frazer, 427; R. Rudd, 432.

## Rolling Pin League

Standings as of Dec. 18

	W	L
Tea Cups	47	21
Beaters	38	30
Sugar Bolls	38	30
Kookie Kutters	37	31
Pots	37	31
Grinders	35	33
Blenders	34	34
Coffee Cups	29	39
Lollipop	22	46
Happy Cooks	22	46

500 series: G. Clark, 522; F. Harook, 510.  
 400 series: B. Halst, 460; M. Plumb, 444; A. Grau, 433; J. Edick, 441; P. Wurster, 451; C. Stoffer, 445; S. Ringe, 430; B. Parish, 420; P. Borders, 440; D. Haisner, 438; J. Staph, 430; B. Houk, 433;  
 R. Nelson, 429; K. Strock, 419; C. Ramsey, 413; M. Wooster, 412.  
 140 games: M. Plumb, 133, 147, 144; A. Grau, 154; B. Wolfgang, 153; B. Halst, 151, 155, 144; L. Clark, 156, 145; J. Thibault, 143; J. Edick, 178; C. Stoffer, 183, 151; S. Ringe, 154, 152; P. Wurster, 175, 144; M. Hanna, 140; B. Parish, 151, 144; P. Harook, 150, 174; 156; P. Gauthier, 148; J. Lindmeier, 150; J. Staph, 142; P. Borders, 158, 149; D. Haisner, 154; 143; M. Wooster, 175; R. Nelson, 154; K. Strock, 145, 143; C. Ramsey, 133; B. Houk, 150, 150; G. Clark, 154, 172, 155.

## Chelsea Suburban League

Standings as of Dec. 18

	W	L
Walkover Home Improvement	74	38
Ann Arbor Centerline	68	46
McCalla Feeds	65	47
Belser Builders	64	48
Chelsea Lanes	63	49
D&E Enterprises	56	56
Chelsea Milling	55	57
Thompson's Pizzeria	54	58
Chelsea Pharmacy	52	60
Flow Ezy	52	60
Tower Mart	52	60
Team No. 6	5	104

Games of 150 and over: L. Summers, 150; D. Schulz, 161; E. Schulz, 150; S. Schulz, 170, 211; J. Guenther, 165, 166; W. Gerstler, 193, 177; G. Williamson, 155; M. Paul, 163; M.A. Wals, 191, 166; L. Leonard, 163; S. Jackson, 176; B. Krichbaum, 180; B. Moore, 160, 160; I. Fouty, 153; K. Herrst, 155, 158; B. Parish, 153; Z. Zimmerman, 187; R. Bush, 211, 155; M. Stafford, 163; M. Rush, 155; J. Schulz, 154; L. Downer, 155, 156; E. Figg, 163; D. Kesser, 155; B. Harden, 177, 166; W. Kaiser, 180; E. Layher, 154; K. Bauer, 180; S. McCalla, 154, 168; K. Correll, 161; B. Harris, 170; C. Thompson, 187, 155.  
 Series of 455 and over: S. Schulz, 504; J. Guenther, 486; W. Gerstler, 486; M.A. Wals, 506; R. Bush, 525; B. Harden, 489; S. McCalla, 466; C. Thompson, 461.

## Chelsea Realty League

Standings as of Dec. 18

	W	L
Team Pending	67	45
Stud Finders	59	53
K. of C. Land Lovers	58	54
Do Not Know's	54	58
Acas	53	59
Quit Chain Seven	45	67

Games over 150: D. Winans, 178; D. Borders, 188; D. Richards, 161; D. Stetson, 151, 154; R. Hummel, 154, 179; L. Hume, 156; E. Gondak, 155; B. Phelps, 172, 159; K. Greenleaf, 178; S. Belmont, 157; L. Radeau, 152; K. Clark, 158, 157.  
 Series over 450: B. Phelps, 468; D. Borders, 463; D. Stetson, 483; R. Hummel, 477; K. Clark, 458.  
 Series over 500: D. Borders, 563.

## Sunday Nite Leftovers League

Standings as of Dec. 18

	W	L
Two Plus Two	36	20
138 Special	35	21
Debalables	35	21
Bowling for Dollars	35	21
The Hosers	34	22
Strike Four	33	24
Heavy Hitters	31	28
Spanky's Gang	28	28
Our Aching Backs	28	28
A & F	28	28
4 Balls & 2 Misses	26	30
Strike Force	25	31
Pin Seekers	24	32
Country Lobs	24	32
Buds	22 1/2	33 1/2
The Other Side	22 1/2	33 1/2
Just For Fun	20	36
Clean & Jerks	18	38

Male, high games: R. Ringe, 324; M. Williamson, 295; N. Simpson, 299; P. Hoffman, 200; P. Lehman, 200; D. Lynch, 197.  
 Male, high series: P. Lehman, 581; R. Ringe, 575; P. Hoffman, 563; M. Williamson, 563; M. Simpson, 549; R. Wurster, 546.  
 Female, high games: J. Guenther, 187; J. Armstrong, 186; G. Williamson, 180; M. Birtles, 180; K. Lentz, 178; G. Williamson, 177.  
 Female, high series: J. Guenther, 538; C. Hoffman, 510; M. Birtles, 480; F. Hackworth, 478; S. Ringe, 475; P. J. Kuhl, 461.

## Senior Fun Time League

Standings as of Dec. 18

	W	L
CBM	36	26
Woodchopper	36 1/2	27 1/2
Jolly Trio	36 1/2	27 1/2
Triple Action	35	29
Larry Loves	34	30
Three Ole Gals	33	31
Dorothy & Fellows	33	31
Ten Plus	32	32
Three G's	32	32
Goodtimes	32	32
Go Getters	31	33
Green Ones	29	35
Three Cookies	27	37
Strikers	22	42

Men, high games: G. Beeman, 472; B. Nicholas, 468; J. Mayr, 450.  
 Men, high series: B. Nicholas, 149, 156, 153; E. Curry, 155, 168; G. Beeman, 160, 160; A. Wahr, 164; F. Dillon, 164; J. Mayr, 164; E. Lentz, 161.  
 Women, high games: M. Kuchman, 151, 157; M. Greenmeyer, 154, 150; D. Brooks, 153; C. Brooks, 149, 159, 141; M. McGuire, 144; D. Lukenich, 144; I. Mayr, 130, 141, 141; M. Nicholas, 142.

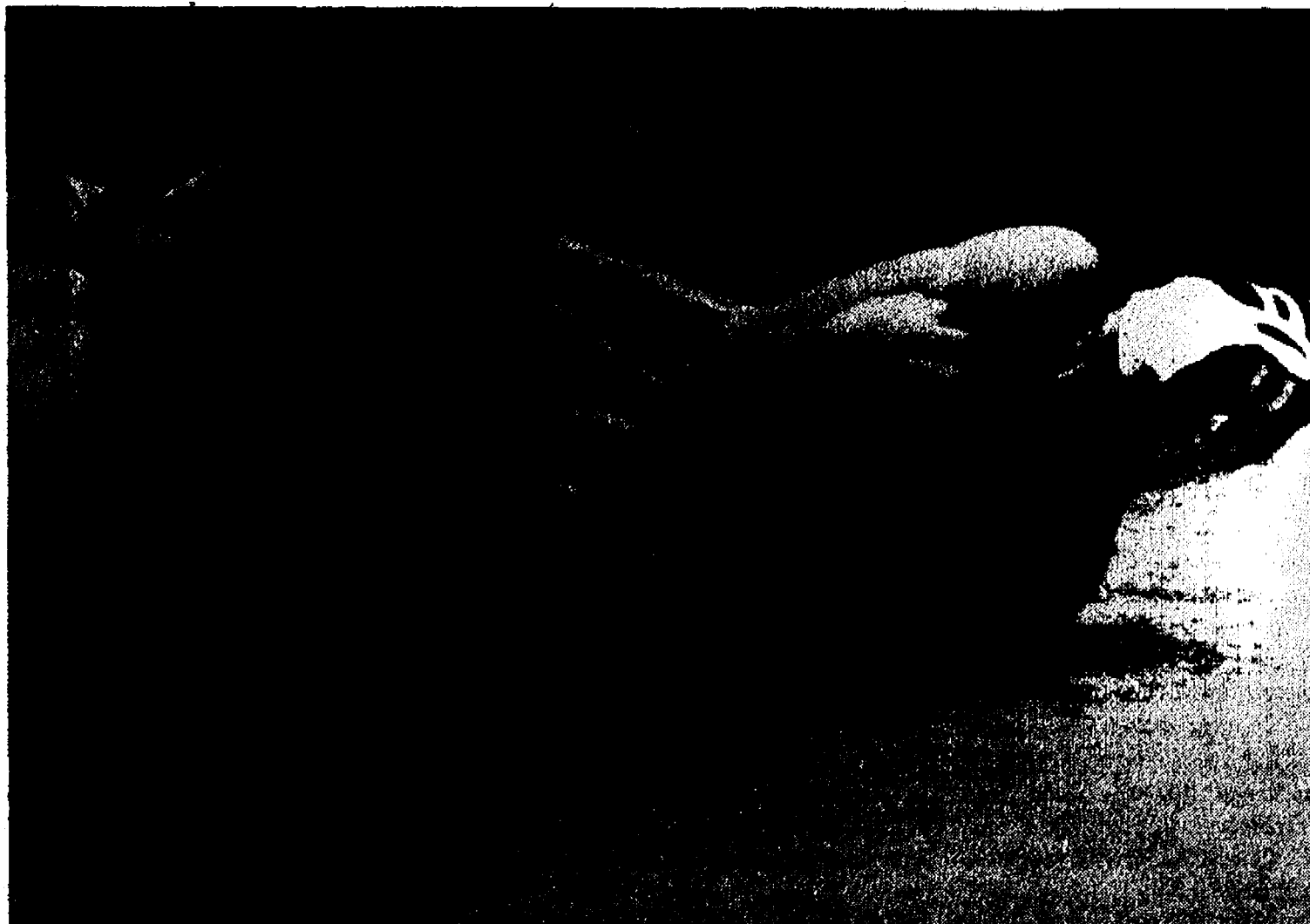

SENIOR CHELSEA WRESTLER Kelly Beard puts the finishing touches on his pin of Saline's Brian Burgess last Thursday. Beard's pin came in 1:26. He wrestles in the 130 pound class. Saline edged the Bulldogs, 32-30.

## Council, Stalker Still Negotiating Terms of Severance

Negotiations are continuing between village manager Robert Stalker and village council concerning his likely exodus from the job. Beyond that, no one is saying much of an official nature.

Stalker confirmed the situation and said he hopes it will all be resolved by the end of the year.

Council asked for Stalker's resignation during a closed council meeting in November. No official reasons have been given for the request.

## Village Planners Approve Offices

Village Planning Commission last week gave preliminary site plan approval for the construction of an office complex off Main St.

The planners approved the project for two office buildings on what is known as the Schneider estate behind the stone wall just north of Old US-12.

Standard Want Ads  
Get Quick Results!



JON ROYCE and the rest of the Chelsea Bulldogs get back into action on Tuesday, Jan. 8 at Dexter, followed by a Friday game in Tecumseh. Due to this week's early press run, the results of Friday's Gabriel Richard game could not be reported.

Tell Them  
You Read It  
in  
THE STANDARD

## Merry Christmas Thank You for your patronage



No Gift  
For Your Golfer?

SEASON 1991 GOLF PASS  
WATERLOO GOLF COURSE  
Single \$225 - Couple \$375  
  
GOLF LESSON  
GIFT CERTIFICATE  
4 Lessons for \$50

KEITH V. HAGLUND, PGA Professional  
11800 TRIST RD., GRASS LAKE (517) 522-4487  
Grass Lake Exit 150, right on Mt. Hope Rd.,  
3 miles north to Trist Rd.

## Peace Be With You

The richness and radiance of this season of cheer  
will be forever close to our hearts:

Thank you for your kind and friendly support this past year.



From All of Us at

# CHELSEA LANES and MARK IV LOUNGE

ED • KATHY  
ED III • HEATHER • VICKY • GREG • SANDY  
ANNETTE • LISA • KEVIN • JANIS • PAUL • JOHN  
Y.A.B.A. COACHES  
DARLENE • DENNIS • ARLINE

# Have A Wonderful Holiday Season!

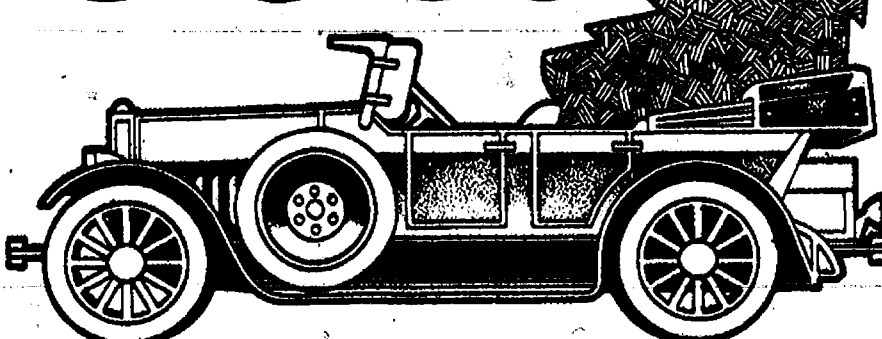

We appreciate your continued business.

**RICHARDSON  
AUTOMOTIVE SUPPLY**

AUTOMOTIVE - FARM - INDUSTRY  
403 N. Main St., Chelsea Ph. 475-3741

All the right parts in  
all the right places.

DALE • LOLA

Mike • Dave • Jim • Bruce



## SPORTS NOTES

BY BRIAN HAMILTON

I know what a lot of sports fans want for Christmas. We want Ernie Harwell back for more than one year of broadcasting Detroit Tigers games.

What a fiasco. Hard to imagine that Bo Schembechler could dream up a more ill-conceived, unpopular idea. Think about it. What could he possibly do to top the firing of Harwell, even in his wildest imaginings? He's hit the low point of his career as Tigers president in just a year on the job. In fact, it will probably prove to be the low point of his entire career.

In response to the public outcry, Bo uttered the equivalent of Bart Simpson's line, "Don't have a cow, man."

Actually, Bo may now be more appropriately known as the Homer Simpson of baseball, except Homer has more humility.

I'm really curious as to what the X's and O's of his decision were.

"Well, we move this guy here, this guy over here, trap this guy, pull these two guys, open a big hole here, run Harwell here, and oops, he's on the sidelines. Not such a bad play after all."

Bo apparently asked Harwell to run to the sidelines. Reports have indicated that the Tigers wanted Harwell to resign, to make it appear it was Harwell's decision to quit. It sounds as though the organization knew there would be an outcry if the truth were known. It also makes Bo look less than honest as well as a schemer.

Could this "new direction" Bo talks about be a smokescreen for simple age discrimination?

The whole situation also makes Bo look like a raving hypocrite.

Remember a couple of years ago when Michigan basketball coach Bill Frieder announced he was going to leave? Remember all of Bo's lecturing about loyalty and how he didn't want Frieder to coach in the tournament because he was no longer a Michigan man?

Where is the loyalty Bo says he values so highly? He won't find a man more loyal to an organization or more representative of it than Harwell.

In some ways, I guess we ought to thank Bo for teaching us all a valuable lesson: loyalty doesn't really mean anything unless it runs two ways.

I also thank Bo for confirming what I have long thought about him. He was a decent football coach, and that's about it.

Does anyone out there really want one of those Sports Illustrated football telephones for Christmas. Seems like someone's idea of a joke, doesn't it. And I thought the sneaker phone was a bad idea.

Had a chance to see the Chelsea wrestling team in action last Thursday against Saline.

The youngsters surprised a lot of people with their performance. They nearly won, which probably surprised even their coach.

As coach Kerry Kargel said early on, the youngest wrestlers have a lot of promise if they stay with the program. Experience is their primary obstacle, and that will come with time.

There's certainly nothing wrong with their intensity, as they showed Thursday.

Having a state champ around like Karl Wikman has to help. They can see first hand what it takes to be a champion. Wikman is one of the most intense competitors in any sport I've ever seen. He gets that look in his eyes, a combination of extreme concentration, confidence, anticipation, and the feeling that he's ready to completely dismantle his opponent. By the time he hits the mat, most matches are a foregone conclusion.



KEVIN McCALLA works to escape from the grasp of Saline's Lance Bebe during last Thursday's SEC meet at home. McCalla, a sophomore, eventually lost a 6-1 decision to the senior, one of Saline's top wrestlers.

## DDA Pursues Lot, Asks Council To Remove Meters

Chelsea's Downtown Development Authority was given approval by village council to continue pursuing the purchase/swap of parking lots with Sumner Oesterle of Harper Pontiac.

DDA wants the lot, owned by Oesterle, next to All Season Comfort on W. Middle St. In return it wants Oesterle to take the paved lot next to the Westside Gym/Total Fitness Outlet.

In other DDA news, DDA has asked council to remove all downtown parking meters and relocate some handicapped parking spots.

A public hearing has been set on the request for the Tuesday, Jan. 15 council meeting.

DDA wants to move handicapped spots from lots and have them put on major streets where they are more likely to be used.

Parking has been free on Main St. for several months. However, money is still required in the meters on the side streets. Parking meters are a source of

revenues for the police department. How the loss of those revenues will be handled has not been discussed publicly.

## Social Security Withholding Required For Farm Workers

Farm employers should remember that Social Security withholding is required for all farmworkers except those whose total annual wages are less than \$150, according to Howard Kelly, labor expert with Michigan Farm Bureau. Kelly also noted that if a farmer's total payroll is over \$2,500, then withholding must be made even if a farm worker's individual wages do not exceed \$150.

"There were some people who believed that foreign workers were exempt from withholding, like the seasonal agricultural workers, the so-called SAW workers," Kelly said. "They are not exempt from this. The only workers that are not required to have withholding are the H-2A workers, which are foreign workers under contract. And to my knowledge there aren't any in Michigan."

Kelly urged farm employers "not to be misled" by what he called recent contradictory information being offered by the IRS and the Immigration and Naturalization Service.



Don't buy potatoes that are green, due to exposure to natural or artificial light. The greening may have penetrated the flesh of the potatoe.



Of every 500 Americans, one is a doctor.



From All of Us to All of You

## Chelsea Cleaners

113 Park St., Chelsea

Linda • Helen • Sherie • Jodi  
Earl • Bernice • Callista • Adam  
Warren & Judy

GEORGE  
**MEYER**  
COMPANY SINCE 1954

"Your Ann Arbor Area Window Specialists" Presents:

Visit our extensive showroom  
OTHER FINE PRODUCTS:  
Roofing, Siding, Gutters, Awnings,  
Patio Covers and Patio Enclosures.

3496 Pontiac Trail, Ann Arbor • 769-7330



NEWPORT  
REPLACEMENT  
WINDOWS

This Is  
Our  
36th  
Year

Quality Products  
Quality Workmanship

## REGISTER NOW! DOWNHILL SKIING

Sponsored by Chelsea Recreation Department

Ski tickets, transportation and lessons for \$16.00

Dates: January 13, 20 & 27th, February 3, 10 & 17th

Register Now at the Recreation Department Office

## BLESSINGS OF THE SEASON



May your Christmas be  
filled with the joy of  
Christ's birth and blessed  
with the light of His love.

## HARPER PONTIAC SALES & SERVICE, INC.

"In Business Since 1926"

118 W. Middle St., Chelsea

Ph. 475-1306

SUMNER & JOANNE  
Phil • Don • Jim • Bob • Sue

## German

Translation Service

6030 Master Rd., Chelsea, MI 48118

Wishes Our Friends and Neighbors  
A MERRY CHRISTMAS and A HAPPY NEW YEAR

FAX (313)475-3262

(313)475-3262

## CHRISTMAS GREETINGS

Good friends, join us as we  
gather together to rekindle  
the cheerful spirit of a  
traditional holiday season.

A Merry  
Christmas  
to one and all.



## Norm's Body Shop, Inc.

NORM • GAIL • MIKE • JOHN



## Bridal Faire

Holiday Inn West Atrium  
Sun., Jan. 6th • 1-4pm  
Fashion Show: 2:00pm  
\$1.00 Admission  
For reservations  
call 930-0840  
Sponsored by:  
White Lace Bridal Salon

Sponsored by:  
White Lace Bridal Salon

**Exhibitors**  
• Wesley Barry Florist  
• President Tuxedo  
• A-1 Rental  
• Say It With Balloons  
• Dazz Dance  
• The Paper Station  
• Strickladden & Assoc.  
• Cruises Plus  
• Expressions in Colour  
• Appaloosa Video  
• The Bridal Suite  
• Forever Yours  
• Weddings by Priscilla



CHELSEA BATON CORPS members winning special honors at a Holiday Contest in Addison, Dec. 2 included, left to right, Jodie Rainey, intermediate Miss Holiday Majorette, 1990; Sarah Skyles, beginning Miss Holiday Majorette, 1990; Stacey Johnston, twirl-off camp scholarship winner; Megan Morgan, beginning Miss Holiday Majorette, 1990; Amie Hatch, beginning Miss Holiday Majorette, 1990.

## Chelsea Baton Corps Competes at Addison

Once again the Chelsea Baton Corps had a strong showing at the Holiday contest in Addison on Dec. 2. More than 20 twirlers represented the Chelsea Corps.

Results from the day's competition were as follows.

Courtney Arwin: Open novice modeling, 2nd; open novice basic strut, 3rd; basic twirl, 3rd; open novice solo, 3rd; pageant beg. basic strut, 1st.

Amy Cramer: Open basic x strut beginning, 3rd; basic twirl beginning, 2nd; open beginning solo, 2nd; pageant beg. model, 2nd; pageant beg. strut, 8th; pageant beg. solo, 6th. Over-all pageant place, 5th.

Michele Eldred: Open beg. basic strut, 4th; open beg. military strut, 3rd; pageant model, 5th; pageant strut, 9th; pageant solo, 9th; pageant over-all, 10th.

Amie Hatch: Open beg. model, 2nd; open beg. basic x strut, 2nd; open beg. fancy x strut, 3rd; open beg. basic strut, 1st; open beg. military strut, 2nd; open basic twirl, 3rd; open special beg. solo, 2nd; pageant beg. modeling, 3rd; pageant beg. fancy strut, 3rd; pageant beg. solo, 4th; pageant over-all, 4th.

Kristie Hatch: Open beg. fancy x strut, 3rd; open basic strut, 1st; open beg. military strut, 5th; basic twirl, 2nd; open beg. solo, 2nd; pageant advanced model, 3rd; pageant strut, 3rd; pageant solo, 4th; pageant place over-all, 4th.

Laura Johnson: Open basic x strut, 1st.

Stacey Johnston: Open beg. model, 5th; open basic strut, 2nd; open beg. solo, 1st; pageant model, 1st; pageant strut, 10th; pageant solo, 4th; pageant place over-all, 4th.

Stacy Leatherberry: Open beg. model, 4th; open beg. military strut, 4th; open int. solo, 1st; pageant strut, 1st; pageant solo, 3rd; pageant over-all, 3rd.

Malia Montange: Pageant model, 7th; pageant strut, 7th; pageant solo, 12th; pageant over-all, 9th.

Emily Morgan: Open beg. basic strut, 4th.

Megan Morgan: Open advanced model, 5th; open fancy x strut beg., 4th; open basic strut beg., 5th; basic twirl, 1st; pageant model, 6th; pageant strut, 1st; pageant solo, 1st; pageant over-all, 1st.

Melony Owens: Open advanced model, 5th; open int. fancy x strut, 3rd; pageant model, 1st; pageant strut, 2nd; pageant solo, 2nd; pageant over-all, 2nd.

Jodie Rainey: Open advanced model, 5th; open int. fancy x strut, 2nd; open int. solo, 1st; pageant model, 1st; pageant strut, 1st; pageant solo, 1st; pageant over-all, 1st.

Tiffany Scott: Open fancy x strut, 3rd; pageant model, 1st; pageant solo, 3rd; pageant over-all, 3rd.

Sarah Skyles: Open advanced model, 3rd; open fancy x strut, 2nd; open adv. basic strut, 4th; open beg. solo, 4th; pageant model, 2nd; pageant strut, 1st; pageant solo, 2nd; pageant over-all, 1st.

Katie Sullivan: Open basic x strut beg., 2nd; open int. fancy x strut, 1st; basic strut adv., 1st; military strut beg., 4th; open int. solo, 2nd; pageant model, 4th; pageant strut, 4th; pageant solo, 4th; pageant over-all, 4th.

Kori White: Open advanced solo, 3rd.

Peace, Joy, Love, Laughter, Hope.



May all things that mean 'merry Christmas' be yours.

## Bush & Hutchinson, P.C.

Michael W. Bush, MBA, CPA  
Deborah Hutchinson, CPA  
Shawn Dettling - Sue Remington

## IMMANUEL: GOD WITH US



When death came to Wesley at the age of 88, his last words were, "The best of all is God is with us."

It seems the whole world is out of kilter and in trouble. There is bitterness, violence, hatred, tension, and strife (just as II Timothy 3 indicates there would be). There is great perplexity, agitation, and uncertainty on every hand. The earth is beset by worry and strife. Fear haunts it today—fear of the past and fear of the future, fear of weakness and fear of strength, fear of too much and fear of too little, fear of others and fear of ourselves, fear of life and fear of death.

The future promises to be disturbed, with perilous times filled with sorrow, according to men's predictions as well as Bible prophecy.

But into this seemingly dark and hopeless future came a holy Child, with sweetness and a heavenly remedy, to bring light and life, peace and joy, hope and deliverance, to all in this weary world, if only men would look unto Him and hear and heed His words.

Do we hear the glad tidings of great joy? "Fear not." Unto us a child is born, unto us a son is given. His name is Jesus, Immanuel, God with us. Unto us is born a Saviour! That's what the world needs and wants: a Saviour, a Deliverer!

God sent His Son to be the Saviour of the world, "that the world through him might be saved" and thus be reconciled to God. There we have the answer to all our problems. For this Child was "the Word" spoken of in John 1:14, Christ, God "made flesh," who walked in Galilee in human form, the mighty God with Whom "all things are possible."

He left the ivory palaces of heaven to be born in a stable of an inn in Bethlehem, that He might die for us upon Calvary's rugged cross, to redeem us by His blood shed for us there. He "came . . . to give his life a ransom for many . . . to call . . . sinners to repentance." "I'm so glad that that includes me—and you." "God was in Christ, reconciling the world unto himself" (II Cor. 5:19).

How important it is to accept Him as Saviour and to be ready to meet Him without notice.

We do not forget the miracle of the virgin birth, of the moving star, and of the empty tomb. Christ made possible our salvation and deliverance from hell by His birth, and by His resurrection from the dead He sealed it for all time and eternity, leaving Satan a defeated foe. Oh, how we rejoice with the angels who proclaimed both events. As the Son of God with power, He arose and is seated on the right hand of God, there interceding for us as a Mediator between God and man.

Someone has reminded us, "There are stars in the sky as well as thunder and lightning." There may be atomic bombs, satellites, saucers, fire, and other things in the sky, and disease germs in the air, yet a believer in almighty God who wholly follows the Lord, trusting Him fully, will find Him true, and have peace passing understanding in his heart despite worry, fear, and strife in the world.

The special star that shone over the Judean hills to herald the coming of the Bright and Morning Star of hope and redemption still shines to light and guide our way if only we will look up, and read the Bible. The living Christ of God is still with us, and if God be for us and with us, what have we to fear?

He is the answer to all our needs for spirit, mind, and body, through His promises and prayer. Those promises outweigh everything and everyone else. He is the God of might and miracles, unchanging, unfailing, with undying love and concern for His children. He is our kind and watchful heavenly Father, in Whom we find joy unspeakable and full of glory, riches unsearchable, life more abundant. The blood has never lost its power to redeem, cover, and protect His trusting children.

He gives grace, strength, and courage to all who ask for it, to face the future, one day at a time. So we rest in Him free from fear.

The Lord could come any day for us if we are among His "born again" "jewels," and we'd be in heaven tomorrow, our future safe for all eternity.

"The Christ, Who came in lowly guise,  
Shall come in 'glory' to surprise  
His enemies with deep dismay  
When He begins His kingly sway."

"Though bells peal out this Christmas time as gaily as before,  
They greet a weary, restless world—  
bewildered, stricken, sore.  
But a mighty name still rings above the conflict  
and the sin;

It breathes a calm through all the earth—it  
whispers peace within.  
While nations surge like troubled seas, no  
words can ever tell  
How strangely sweet, this Christmas time, His  
name—Immanuel."

"We hear the Christmas angels the great glad  
tidings tell! And we pray,  
O come to us; abide with us, our Lord,  
Immanuel."

(See Isa. 9:6; Matt. 1:23; John 3:16-17; Luke 2:17;  
I Tim. 2:5; Ps. 81; Isa. 53:1-6; Phil. 4:17, 19; I  
Thess. 4:16-17; Mal. 3:17; Matt. 24, 25; Rev. 21,  
22.)

—Anna Terry

## Merry Christmas

We're tuning up to wish all our many customers  
and friends a Christmas that's perfect in every way!

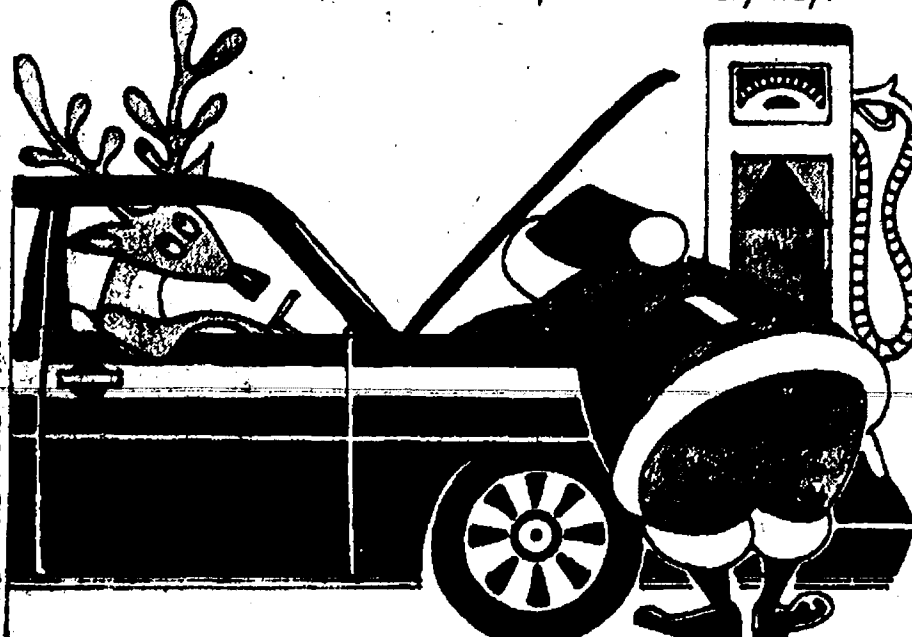

## SMITH'S SERVICE STATION, INC.

11453 Jackson Rd., Lima Center  
Phone 475-8580

Ron - Dave - Kevin - Dan - Trevor

## Congratulations Susan L. Remington

Who graduated with a B.A. in Accounting  
from Siena Heights College  
December 1990

## Bush & Hutchinson, P.C.

CERTIFIED PUBLIC ACCOUNTANTS

Sharleen E. Dettling • Deborah J. Hutchinson, CPA  
Michael W. Bush, MBA, CPA

## BEST WISHES

Good times, good  
friends, good  
cheer . . . may all  
things that mean  
'happy holidays'  
be yours. Thanks  
and best wishes  
for the coming year.



## HAPPY HOLIDAYS

from

## ROBERTS PAINT & BODY, INC.

John Roberts  
Michael Spiess  
Gregg Ladd  
Jamie Boyer

Edward Tripp  
Rod Munsell  
Joey Long  
Bredt Mason

Marc Bishop  
Shad Hilts  
Pam Holloway  
Keith Leisinger

John Drew  
Susan Neff  
Jerry Roberts



## Picnic Horn Records Gives Local Bands a Chance in Hard Business

Picnic Horn Records, an independent label started here by 1983 Chelsea High school graduate Rodney Robeson, recently signed its fifth band.

Someday, perhaps, one of them will be famous and put Picnic Horn on the music industry map.

In the cut-throat music business, the odds are against it, no matter how good the bands are. However, for Robeson, the time will be well-spent no matter what happens.

"There's a need for alternative artists and they deserve as much chance to succeed as any other band," Robeson says.

"The bands we have may not be the most appealing to a commercial market, but every one of them is good enough for a major-label deal. They are all very good live bands. And there is money to be made in what we're doing here."

Picnic Horn has signed local bands The Holy Cows, The Opossums, and The Scapegoats. Also under contract are Anne Be Davis, and most recently, The Dushanes, of Newaygo. They all play original music, one of the primary requirements of any band signed by Picnic Horn.

Robeson says he refuses to sign a heavy metal band or a rap band because, "It would be like selling out."

Picnic Horn, because it has very little overhead compared to a major company, can make money by selling relatively few records.

"A major label needs to sell at least 200,000 records while we can make a great deal of money if we sell only 50,000," Robeson says.

The problem is, the major labels have the attention of commercial radio stations, which play a huge role in the financial success of an album or a band. And it's hard for a small label to break into the market. Robeson says there is still "payola," only it takes different forms than it used to. Connections also play a big part in the business.

So Picnic Horn has to resort to other methods to promote its artists. Most of the airplay The Holy Cows have gotten for their albums "Greener Sidewalks" and "To Be or Not To Be, That's What I'm Talkin' About" has been at non-commercial college stations. They've been heard in Colum-

The National Co-operative Association of Cordwainers, the first national labor union of a specific craft, was formed in 1898 in New York City, according to "Important Events in American Labor History," a U.S. Labor Department publication. Other trades which formed national organizations in the next few years were the printers, comb makers, carpenters and hand-loom weavers.

bus, O. and Chattanooga, Tenn.

To get that airplay, Robeson acts as a complete marketing agent. He schedules concerts and other appearances, distributes records to college radio stations, schedules production of records, and a host of other activities.

The latest marketing tool is the formation of the Wing Tip Shoe Club, essentially a Picnic Horn artists fan club. Three different membership packages are available. They all include a monthly newsletter, t-shirt, and automatic entry in a cash giveaway. Robeson is also producing cassettes, compact discs and videos that contain a couple of songs by each artist. They are available with

membership, depending on which package is chosen. The most expensive membership includes a pair of wing tip shoes with the club logo.

For information write to P.O. Box 482, Chelsea 48118. The office is located in the clock tower building.

The Holy Cows, Opossums, and Scapegoats are all composed primarily of Chelsea-area residents.

The Holy Cows are Mike Feeney, John Popovich, Scott Salyer, and Mike Popovich.

The Opossums are Mark Neff, Marty Fletcher, Ton Dunham, and Todd Brown.

The Scapegoats are Chris Salyer, Greg Garen, Jeff Garen, and Rex Marsh.



RODNEY ROBESON

## Farmers Frustrated Over Federal Budget Woes

The recent meeting of the American Farm Bureau Federation resolutions committee left no doubt that farmers continue to be frustrated over the federal budget gridlock, according to Michigan Farm Bureau President Jack Laurie. "There's no doubt that there's a lot of disappointment in the agricultural community about the budget reconciliation act and the role that agriculture's been asked to play in it," he said.

Laurie serves on the resolutions committee, which is charged with preparing a slate of policy recommendations to be considered at the American Farm Bureau annual meeting, Jan. 6-10 in Phoenix, Ariz.

He said farmers also have questions about the impact of new assessments and service fees being charged to agriculture through the new farm bill, "questions that even go the extent of asking whether there's a role for federal farm programs if they're to be changed this dramatically."

# ARE YOU READY

→ IT'S BACK!!! ←

OPEN BETWEEN THE HOLIDAYS

## THE GREAT FORD SALES EVENT!

SAVE UP TO **\$3000** <sup>(3)</sup>

When you combine the option package savings with cash bonus on selected models.

GET UP TO **\$1000** <sup>(1)</sup> CASH BONUS  
On selected models.

OR GET LOW **7.9%** <sup>(1)</sup> A.P.R. FINANCING

Annual Percentage Rate Financing for up to 48 months through Ford Credit, for qualified buyers on selected models.

The Gas Stingy

### 1991 FORD ESCORT PONY

Get

**7.9%** ANNUAL PERCENTAGE RATE FINANCING FOR UP TO 48 MONTHS

OR **\$500** CASH BONUS <sup>(1)</sup>

Save \$500 <sup>(2)</sup> when you buy Preferred Equipment Package 320A on 1991 Ford Escort LX.

**SAVE \$1000** <sup>(3)</sup>

Combine Option Package Savings of \$500 with cash bonus <sup>(1)</sup> for a total value of \$1000. Package includes: ■ 1.9L EFI 5 Speed Transcable ■ Power Steering ■ Light Convenience Group ■ Dual Electric Remote Control Mirrors ■ Remote Fuel Door/Liftgate Releases ■ Rear Window Defrost ■ AM/FM Stereo Radio ■ And More...

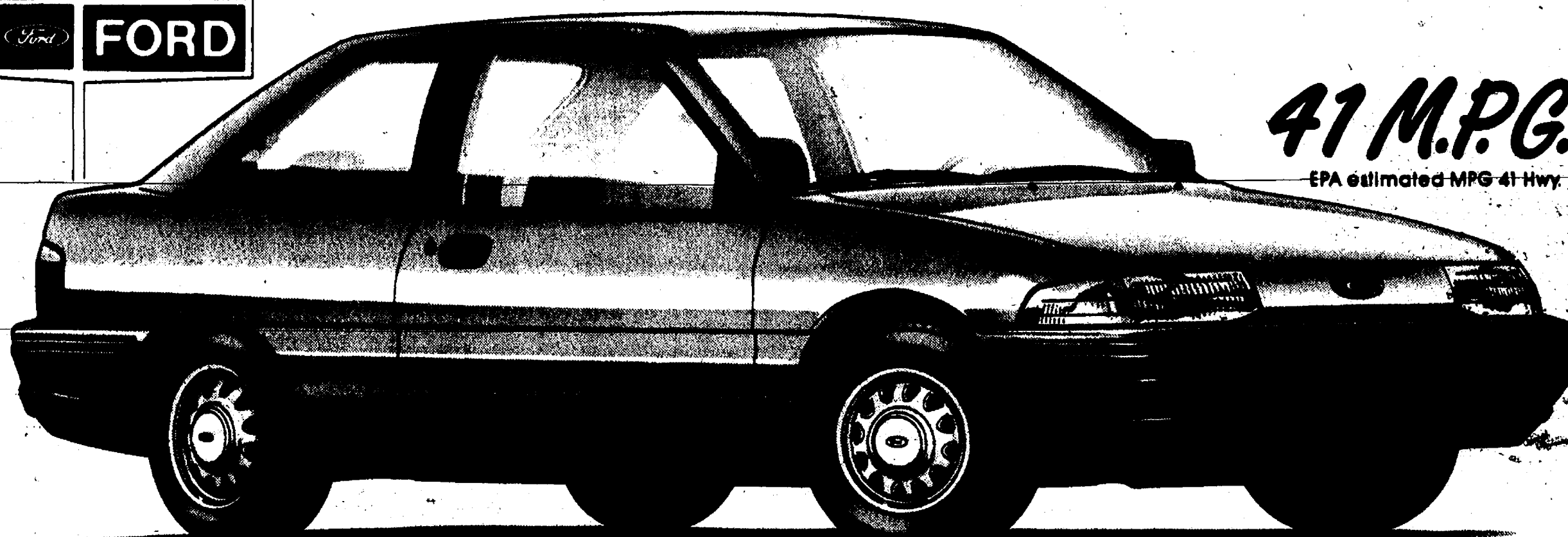

**41 M.P.G.** <sup>(4)</sup>  
EPA estimated MPG 41 Hwy.

### Disc Jockey

Music from the 40's-90's  
• COUNTRY • ROCK  
• BIG BAND & More!

OLDIES SPECIALIST  
LIVE SONGS - Professionally Performed

Call 475-1966  
Jerry Martell

We don't care if you paint your hair blue, rip the sleeves off your shirt or pierce your ear.



But don't smoke just to be like your friends. Or to be different from your friends. Or to be anything at all. Because with everything we know about cigarettes today, there's only one thing you'll be if you start smoking now. And that's sorry. Sorry you can't get up in the morning without coughing your lungs out. Sorry you can't climb a single flight of stairs without getting wind-ed. Sorry that every time you light one up, your risk of heart disease goes up. If you're already a smoker, take some time to stop and think it all the way through. Right now, it's your decision. In the long run, it's your life.

WE'RE FIGHTING FOR YOUR LIFE

American Heart Association

## FORD CREDIT Red Carpet Lease

**\$149** A MONTH\*  
MONTHLY LEASE PAYMENT. 24 MONTH LEASE INCLUDES USE TAX.



### THE ARITHMETIC

Monthly Lease Payment	.....	\$149.00
Number of Months	..... 24	
Cash Down Payment	.....	\$1,500.00
Refundable Security Deposit	.....	\$150.00
Total Due at Lease Inception	.....	\$1,799.00
Total Amount of Payments	.....	\$3,576.00
Total Mileage Allowed	.....	30,000
Mileage Charge Over 30,000	.....	11¢ per mile

### THE TERMS

- Lessee may have the option to purchase the car at lease end at a price to be negotiated with the dealer at lease inception. However, lessee has no obligation to purchase the car at lease end.
- Lessee is responsible for excess wear & tear and mileage.
- Refundable security deposit, first months lease payment and cash down payment due at lease signing.
- Lease subject to credit approval and insurability as determined by Ford Credit.

\* Lease payment based on Manufacturer's Suggested Retail Price of \$9,491 for a 1991 Escort Pony Hatchback including title, use tax, destination charges and license fees. See your Suburban Detroit Ford Dealer for his price and terms. Offer ends 12/31/90.

(1) Cash Bonus or 7.9% APR financing through Ford Credit for qualified buyers. 48 months at \$24.36 per month per \$1000 financed with 10% down. Dealer participation may affect savings. Take new retail vehicle delivery from dealer stock by 2/28/91. See dealer for details.

(2) Savings based on Manufacturer's Suggested Retail Price of Option Package vs. MSRP of options purchased separately. (3) Total savings based on cash bonus plus Option Package savings. (4) Escort Pony. EPA estimated 41 Hwy. MPG; 31 City MPG.

## WASHTENAW COUNTY'S Quality DEALER

Chelsea **PALMER MOTOR** 222 S. Main / 475-1301



FORD



## Guard Against Holiday Food Contamination

There's an old story about an early 1800's logger named Cy Overlander who, to prevent several trips to the nearby creek, washed his hands each evening in the same water he had used to cook his potatoes. One day, another logger pointed out that this probably wasn't a good idea, to which Cy replied, "Well, I used to wash my hands in the water before I cooked the taters, but I didn't like the taste of the taters then."

As humorous as this story may seem, food safety and contamination of food sources are real concerns, especially at this time of the year.

"There are two times of the year when incidences of food poisoning tend to increase—Easter and Christmas," says Dr. Edward C. Heffron, director of the Food Division at the Michigan Department of Agriculture. "Most of the time, it's the result of how food is handled and prepared at home."

"During the holidays, we change the usual way we handle our foods. We're preparing different types of foods... foods which are rich and high in protein, low in acid. These kinds of foods are highly susceptible to poisoning organisms. Also, during the holidays, refrigerators which are already full cannot hold the quantities of food required for holiday meals. Or, once the additional food is crammed in, refrigerators are so full they can't cool the contents sufficiently."

In this type of environment, Salmonella, one of the most common bacteria, has a perfect breeding ground. "Foods that are allowed to remain at too warm a temperature for too long, or those that are not heated to a high enough temperature can harbor dangerous food-borne illnesses," adds Heffron. For these reasons, it is important to be extremely cautious in preparing foods throughout the year, but especially so during holidays

when large meals result in less control.

To guard against possible food contamination during holiday food preparation, Heffron offers the following advice:

- Proper temperature control—The most common cause of food contamination in the home is a lack of proper temperature control. Foods need to be heated or cooled to the proper temperature to destroy any growing bacteria or halt continued growth.

- Reduce the amount of handling—The more times a food is handled, the higher the risk of contamination. Keep sinks, cutting boards and anything else which comes in contact with food products clean.

- Maintain good personal hygiene—Washing hands between food handlings is important to prevent transferring bacteria from hands to food or from one food product to

another. The kitchen dish towel can also be a harbinger of germs and bacteria and should be laundered frequently to prevent the spread of bacteria from hands to dishes or food.

- Select clean and undamaged food and agricultural products—Wash everything except commercially canned, bottled or frozen food products. Pre-packaged foods should always be heated and cooled correctly.

According to Heffron, common sense is a good rule of thumb to keep in mind during holiday food preparation.

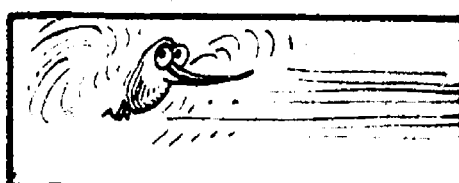

A hummingbird can fly backwards, and even straight up and down.

The Chelsea Standard, Wednesday, December 26, 1990

7B

## Pregnancy Loss Memorial Service Set at Health Center

A pregnancy loss memorial service will be held Monday, Jan. 14, at 7:30 p.m. in the chapel at St. Joseph Mercy Hospital, Ann Arbor, a unit of Catherine McAuley Health System.

This ecumenical service is for anyone who has experienced a pregnancy loss (regardless of when or where it occurred) as well as for family members and friends. Types of pregnancy loss include ectopic pregnancy, miscarriage, stillbirth and newborn death. This service provides support to help the healing process through prayer and the sharing of similar losses with others.

The memorial service is sponsored by the Pregnancy Loss Program of Catherine McAuley Health System. If you are planning to attend or need more information, call 572-5454.

## Happy Holidays

## from all of us...

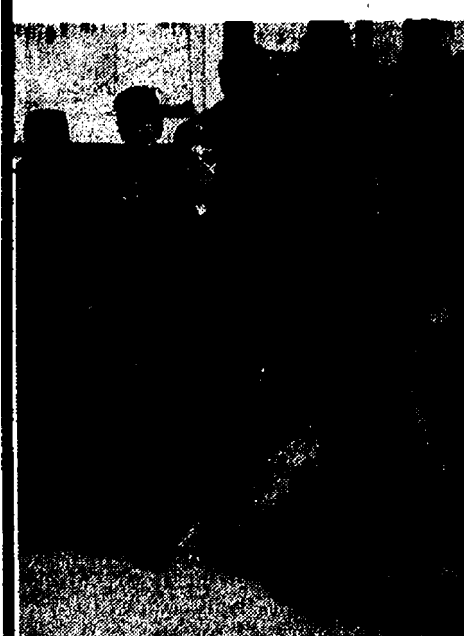

*Eldon Falkenberg*  
*George J. Pickell*

*Eugene Leaf*  
*Keith Bradbury*

*W. Leonard*  
*George A. Reynolds*

## to all of you...

## We wish you peace and love

our  
Special thanks  
for the  
friendship  
and  
kindness  
you've shown us...

we look forward to  
serving you even  
better in '91!



122 Jackson Street Chelsea  
just a half block east of Main Street  
(at the railroad)

- Feed
- Seed
- Fertilizer
- Fencing
- Water Softener Salt
- Special Orders

# ARE YOU READY →IT'S BACK!!!← THE GREAT FORD SALES EVENT!

- ★ SPECIAL FINANCING OR CASH BONUS
- ★ BIG OPTION PACKAGE SAVINGS
- ★ BIG TRADE-INS AND A HUGE SELECTION
- ★ SEE YOUR DEALER FOR DETAILS AND OTHER YEAR-END DEALS!

OPEN BETWEEN THE HOLIDAYS

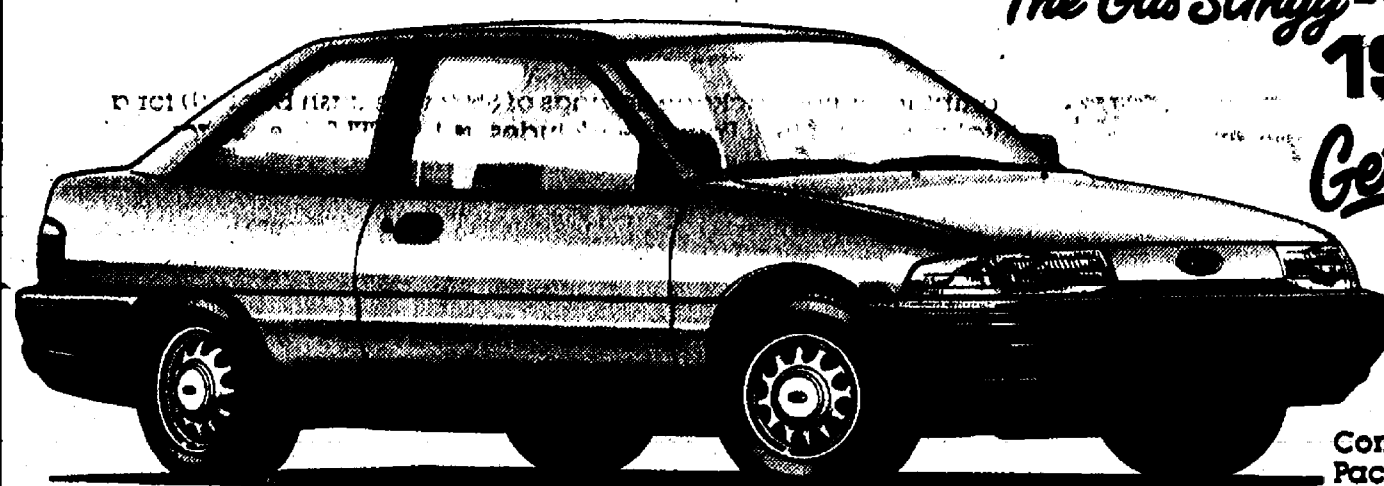

The Gas Stingy - 41 M.P.G. (4) EPA estimated MPG 41 Hwy.

## 1991 FORD ESCORT PONY

Get **7.9%** OR **\$500** CASH BONUS<sup>(1)</sup>  
A.P.R. FINANCING FOR UP TO 48 MONTHS

Save \$500<sup>(2)</sup> when you buy Preferred Equipment Package 320A on 1991 Ford Escort LX. **\$1000** CASH BONUS<sup>(3)</sup>

Combine Option Package Savings of \$500 with cash bonus<sup>(1)</sup> for a total value of \$1000. Package includes: ■ 1.9L EFI 5 Speed Transaxle ■ Power Steering ■ Light Convenience Group ■ Dual Electric Remote Control Mirrors ■ Remote Fuel Door/Liftgate Releases ■ Rear Window Defrost ■ AM/FM Stereo Radio ■ And More...

## 1990 FORD RANGER

Get **7.9%** ANNUAL PERCENTAGE RATE FINANCING FOR UP TO 48 MONTHS  
**\$1500** CASH BONUS<sup>(1)</sup>

Save \$1500<sup>(2)</sup> when you buy Preferred Equipment Package 864A on 1990 Ford Ranger XLT 4x2 equipped with manual transmission.

Combine Option Package Savings of \$1500 with cash bonus<sup>(1)</sup> for a total value of \$3000. Package includes: ■ Deluxe Two-Tone Paint ■ XLT Equipment Group ■ 2.3L 5 Speed Manual O/D ■ Cloth Split Bench Seat ■ Black Rear Step Bumper ■ Electronic AM Radio with Clock ■ And more... **\$3000** CASH BONUS<sup>(3)</sup>

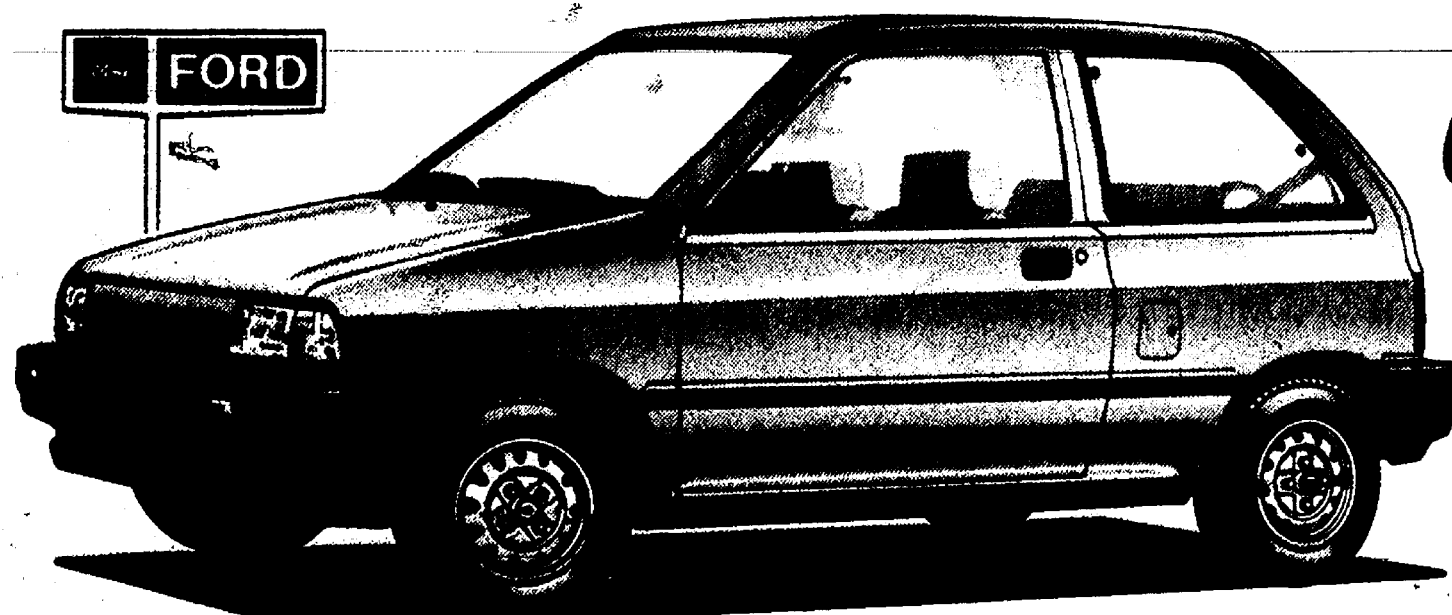
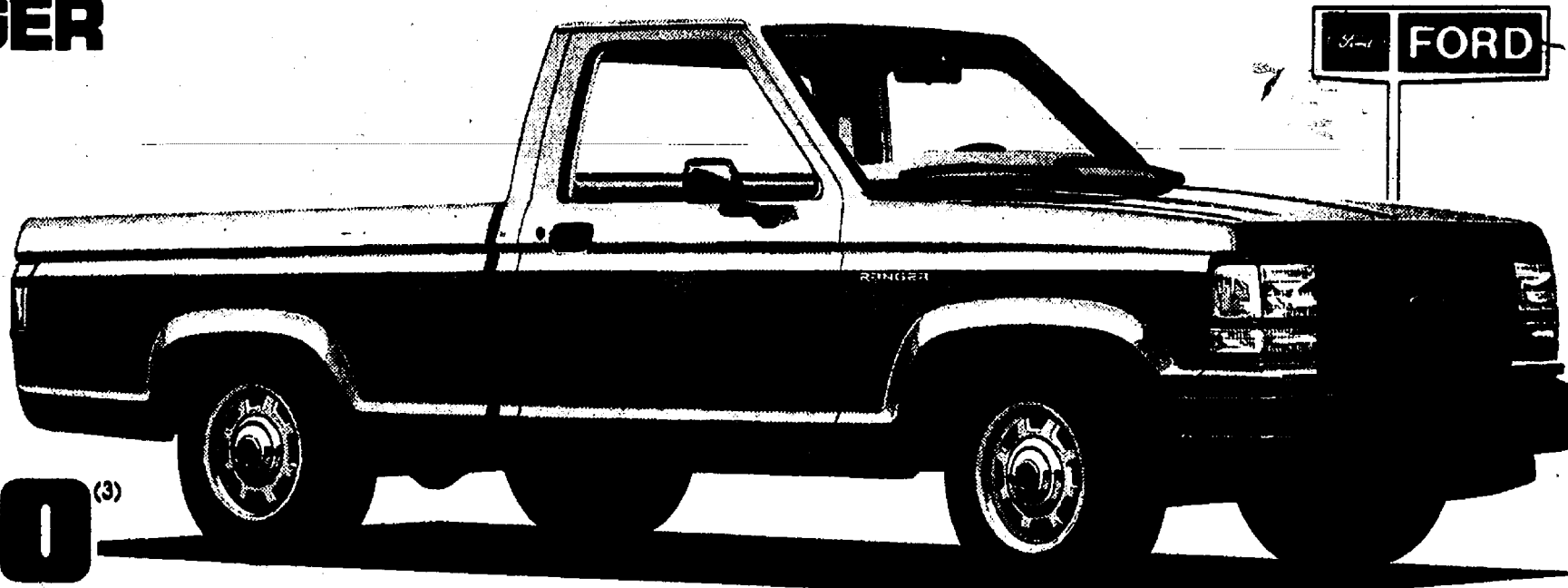

## 1991 FORD FESTIVA GL

Get **7.9%** ANNUAL PERCENTAGE RATE FINANCING FOR UP TO 48 MONTHS  
**\$500** CASH BONUS<sup>(1)</sup>

Package includes: ■ 1.3L 5 Speed Transaxle ■ Cloth and Vinyl High Back Bucket Seats ■ Electronic AM/FM Stereo with Clock ■ Rear Window Wiper Washer

(1) Cash Bonus or 7.9% APR financing through Ford Credit for qualified buyers. 48 months at \$24.36 per month per \$1000 financed with 10% down. Dealer participation may affect savings. Take new retail vehicle delivery from dealer stock by 2/28/91. See dealer for details. (2) Savings based on Manufacturer's Suggested Retail Price of Option Package vs. MSRP of options purchased separately. (3) Total savings based on cash bonus plus Option Package savings. (4) Escort Pony. EPA estimated 41 Hwy. MPG; 31 City MPG.

## WASHTENAW COUNTY'S Quality DEALER

Chelsea **PALMER MOTOR** 222 S. Main / 475-1301





PAGE  
DEADLINE:  
NOON,  
SATURDAY  
Phone  
475-1371

# PUT IT IN THE WANT ADS FOR RESULTS

Just  
Phone  
475-1371

**Automotive** 1  
1977 CHEVY PICKUP — 1/2 ton, 350 4bbl. auto. \$475 firm. Call 475-2947.

## BODY SHOP

COMPLETE FULL TIME  
Estimates Available

## PALMER FORD

222 S. Main 475-1301  
17H  
**Recreation Equip.** 3

## RECORDS

Add to your collection  
Golden Goodies Records

18 rpm. old '30's, '40's labels: Victor, Coral, Columbia and others.  
Good condition.  
Call 662-1771

**For Sale** 4  
U-Haul, pick-up load. 8 ft. box. Oak and Hickory. Wood is covered and seasoned. \$60.  
Call 475-8183

## FIREWOOD

4 MOUNTED & FRAMED Pencil Drawings by John Hauke (The Depot, Library, Court House, Methodist Church). Call (517) 596-2670. c31-2

OVER 100 PHOTOGRAPHS OF NORTH AMERICAN INDIANS by Edward S. Curtis are available at  
WEST SIDE BOOK SHOP  
113 West Liberty, Ann Arbor Ph. 995-1891 c31-4

A SELECTION OF HAND COLORED AUDUBON BIRD PRINTS are available at the  
WEST SIDE BOOK SHOP  
113 West Liberty, Ann Arbor Ph. 995-1891 c31-4

FOR SALE OR LEASE — Commercial building, office and warehouse in Dexter Village, 3,000 sq. ft., zoned C-2. Call for details. 426-5284 or 426-8684. c26H

FIREWOOD — Seasoned one-year. \$40 per pick-up. Call Lester Farms at 426-8009. c22H

## FIREWOOD

Seasoned oak and hickory. U-Haul, \$40 per face cord. 475-8316 after 6 p.m., or leave message on machine. c31-3

BEDROOM SET — Light mahogany, double bed, dresser with 4x4 mirror, and 4 drawers, night stand with drawer. chest 36"x20" with 3 large drawers. 663-8228. c4H

SOFA SLEEPER — Contemporary style, regular bed size. Dark blue with Simmons mattress. Excellent condition. Ph. 663-8228. c4H

BEAUTIFUL MAHOGANY dining room set, 68" long table with 3 leaves and table pads, 6 upholstered chairs (host and hostess chairs with arms) and 4 straight chairs. Buffet with 4 drawers and 2 side doors. China closet with beveled glass doors plus 3 large drawers. Must see to appreciate. Ph. 663-8228. c2H

SIGNS, SIGNS, SIGNS — We have the one you're looking for at The Chelsea Standard, 300 N. Main St. Chelsea. 14H

HUSKY BUILDINGS — 24x40x8, \$3,990. For garages, shops, storage. Entrance and overhead doors. Optional colored siding. Free quotes, quick construction, licensed and experienced. 800-292-0679. c2H

## FRANK GROHS

**CHEVROLET**  
We Buy Used  
Cars & Trucks

Bring your title  
and a smile!

1979 FORD 4x4 P-U  
Auto., V-8, sharp. \$3,495

1990 S-10 P-U  
Extra clean. \$6,895

1986 PONTIAC 6000  
SE loaded. \$5,495

1986 SPECTRUM  
Sharp. \$2,995

1988 FORD 1/2-ton  
Pick-Up  
6-cyl., 5-speed. \$6,895

1986 PONTIAC  
GRAND PRIX  
Loaded, Brougham. \$5,995

7128-7140  
Dexter-Ann Arbor Rd.  
In Historic Dexter  
Call 426-4677  
or 1-800-673-CHEV

**For Sale** 4  
PIONEER POLE BLDGS. — 30x40x10 \$5,790. 12' overhang, choice of 12 colors, siding, roofing, trim. Roof insulation, ridge light, 2x6 trusses. Fast construction and free quotes. 800-292-0679. c2H

**Antiques** 4c  
ANTIQUE BEDROOM SET — Beautiful walnut single bed, spring and mattress. Dresser with large mirror and 3 drawers. Excellent condition. 663-8228. c4H

**Real Estate** 5  
NOW AVAILABLE — (2-3) bedroom, including 2-car garage, full basement, patio deck, with many basins. From \$94,500  
Chelsea. 475-7810. c49H

IDEAL BUILDING LAND — 40 acres in Washtenaw county, 1/2 mile from Jackson county, 12 miles southwest of Chelsea. 35 acres beautiful rolling hills. 1 mile from Jackson county in Washtenaw county. 8% interest, land contract. Call (517) 688-9259 or (313) 428-7687. c17H

**BRIDGETOWN**  
Condominiums  
Models open daily 12 p.m.-5 p.m.  
Chelsea. 475-7810. c49H

**LOCH ALPINE**  
FOR SALE BY OWNER  
Large corner lot, walking distance to beautiful Ann Arbor Country Club and 2 private lakes. Ready to build on. \$48,000. Terms negotiable. Call Herb at 426-3476 day, 426-3167 evenings. c12H

**Animals & Pets** 6  
CHIHUAHUA PUPPIES — 8 weeks old; also beautiful long-haired Chihuahua, 8 months old. Deposit will hold until Christmas. Call 475-2638. c31-2

**CLIPPETY CLOPPETY**  
SHOPPE  
Don't forget Clippety Cloppety for your Christmas shopping needs.  
Open: Tuesday thru Sunday  
Phone (313) 439-8558 c31-3

SPAY/NEUTER CLINIC of the Huron Valley Humane Society, Ph. (313) 662-4365, 10 a.m. to 4 p.m. x1H

**Lost & Found** 7  
REWARD — Black and tan beagle with white chest and feet. 18 inches high, female. Lost in Dancer, Trinkle Rd. area. Her name "Andecha" was on the blue collar, also a bell. Please call (313) 662-5859. c31-2

HUMANE SOCIETY of Huron Valley, 3100 Cherry Hill Rd., Ann Arbor. Call the Shelter (313) 662-5859 for lost and found, adoptions, 7 days a week, 11 a.m. to 5 p.m. c30H

**Help Wanted** 8  
IMMEDIATE OPENINGS for direct care staff for group homes in Chelsea and Dexter. Experience preferred. G.E.D. required. Call 769-0775. c31-2

TECHNICAL TYPESETTING FIRM in Dexter seeking freelance proofreader. Strong English background necessary. Familiarity with math and/or scientific terminology helpful. Send Resume to: 2870 Baker Rd., Dexter, MI 48130. c31-2

PART-TIME SALES/Secretarial — Washtenaw County. Call Adam at 475-3090 for an appointment. 31-2

**NOW HIRING**  
All Positions  
Full-time or Part-time  
Apply in person  
Chelsea Big Boy  
1610 S. Main St., Chelsea c13H

**MEYER'S CLEANERS**  
Help Wanted  
Full or Part Time  
Apply within  
MEYER'S CLEANERS  
5831 Jackson Rd.  
Ann Arbor c10H

**ALPHA & NUMERIC**  
data entry operators needed for several shifts. Flexible schedules, top pay. If you are interested in considering data entry as a career or your skills are rusty, Manpower offers you FREE training. Call today for your personal interview 665-3757 or 665-5511. Manpower's 24 Hour Jobline 761-5627. c31

**MANPOWER**  
CHELSEA BUSINESS looking for person with strong writing skills or journalism background. 20+ hours per week. Wages negotiable. Call 475-8524. c31

COSMETOLOGIST wanted (Licensed only) — For more info. call The Epidemic at 426-8090. c32-2

Flexible hours, close to home — not in Ann Arbor or Jackson, make an excellent starting wage even if you have no experience. A call today could have you working tomorrow.  
T.E.C.  
The Employment Connection  
1-800-999-7910 c31

**Child Care** 10  
WILL BABYSIT in my home, birth-up. Call 475-3134. c32-2

BABYSITTER WANTED — Waterloo area. High schooler, 6:30 to 7:45 a.m., Mon. thru Fri. Own transportation. Ph. (517) 596-2670. c31-2

DAISY DAY CARE CENTER has one full-time opening available. Have structured program, arts, crafts and more. Ph. 475-2635. c31-4

**Chelsea Community Hospital**  
CHILDREN'S CENTER  
Ages 2 1/2 weeks to 5th grade  
Openings as available.  
475-3922

**Wanted to Rent** 11a  
House Wanted To Rent  
In Chelsea  
Professional Couple  
Tired of waiting to sell? — Rent to us.  
1-261-5595 c31-4

**For Rent** 12  
INDUSTRIAL, COMMERCIAL BUILDING  
4,000 and 6,000 sq. ft., 440 wiring, utilities separate. \$800 per month. In Grass Lake. Easy access to I-94. Ph. (517) 522-8961. c32-2

**HALL RENTAL**  
Knights of Columbus Hall, 20750 Old US-12 at M-52. Available to rent for holiday office parties and social gatherings. Contact Barb Phelps at 475-1169. c31-3

**FOR RENT** — 2-bedroom apt. in Chelsea. 2nd floor. \$450 a month plus utilities. No pets. For more info, call 475-8345, evenings. c31-2

**Bridgetown**  
Condominiums  
CHELSEA — New 1,350 sq. ft., 2-bedrooms, 1 1/2 baths, basement, garage, patio, air conditioning. \$795/mo. Lease with option to buy. Ph. 475-7810 c29H

**FOR RENT** — Downtown Chelsea, 2nd floor office space, 3 rooms. Ph. 475-9520. 27H

**FOR RENT** — Fair Service Center for meetings, parties, wedding receptions, etc. Weekdays or weekends. Contact Cheryl Haab, 475-2548 after 6 p.m. c20H

**FEMALE NON-SMOKER** to share 2-bedroom apt. with some. Air cond., laundry, pets OK. \$240/mo. plus utilities. 475-3148. c31-4

**Misc. Notices** 13  
Conley's  
Workshop Apparel  
132 E. M-36—in the Gregory Mall  
will be closed  
Dec. 30 to Jan. 14.  
We will re-open  
Tues., Jan. 15th  
at regular business hours  
Sat. 10 a.m.-6 p.m.  
Sun. 1-5 p.m.  
Closed Mondays. 33-3

**The Bradley Method**  
of  
Natural Childbirth  
Questions regarding child-bearing or classes call Isabelle Joy Yingling, B.A., AAHC. (313) 475-0022. c32-3

**WOMEN**  
Who need a job and are separated, widowed or divorced. Join a job readiness program offered by SOUNDINGS: A Center for Women. Program begins Jan. 8. Call 663-6689. c32-3

**Entertainment** 15  
Rent A  
JUKE BOX  
For Your  
Parties  
and Entertainment  
Less than half the cost of a band.  
Make your selections of music and your favorite artists.  
ZEMKE  
OPERATED MACHINES  
Call 662-1771 for details  
Bus. Services 16  
General

PAINTING — Time available now, winter discounts, free estimates. Ph. 475-1886. c34-5

SNOWBLOWING — Reasonable rates. No contract required. You call and we'll be there. Ph. 475-3670 anytime. (517) 444-21 c34-21

LICENSED MASTER PLUMBER — Repair & Installation. Free estimates. Call Rick, 475-8213. c31-9

**OFFICE PRODUCTS OUTLET**  
SPECIALISTS IN NEW & USED OFFICE FURNITURE • FREE DELIVERY  
(313) 475-1130  
216 North Main, Chelsea, Michigan 48118 FAX: (313) 475-3478

**Automotive** 1  
Motorcycles 1a  
Farm & Garden 2  
Equipment, Livestock, Feed  
Recreational Equip. 3  
Boats, Motors, Snowmobiles,  
Sports Equipment  
For Sale (General) 4  
Auction 4a  
Garage Sales 4b  
Antiques 4c  
Real Estate 5  
Land, Homes, Cottages  
Mobile Homes 5a  
Animals & Pets 5b  
Lost & Found 6  
Help Wanted 8  
Work Wanted 8a  
Adult Care 8b  
Child Care 10

**Wanted** 11  
Wanted to Rent 11a  
For Rent 12  
Houses, Apartments, Land  
Misc. Notices 13  
Personals 14  
Entertainment 15  
Bus. Services 16  
General  
Carpentry/Construction  
Excavating/Landscaping  
Maintenance  
Repairs  
Tutoring/Instruction  
Health and Fitness  
Financial 17  
Bus. Opportunity 18  
Thank You 19  
Memoriam 20  
Legal Notice 21

**CLASSIFIED ADS** THANK YOU/MEMORIAM  
CASH RATES:  
10 figures ..... \$1.00  
10c/figure over 10  
When paid by noon Saturday  
CHARGE RATES:  
10 figures ..... \$3.00  
Minimum charge: \$5.00  
All advertisers should check their ad the first week. The reader cannot accept responsibility for errors on ads received by telephone but will make every effort to make them appear correctly. Refunds may be made only when an erroneous ad is cancelled after the first week that it appears.

CASH RATES:  
30 figures ..... \$3.00  
10c per figure over 30  
When paid by noon Saturday  
CHARGE RATES:  
30 figures ..... \$5.00  
DEADLINES  
CLASSIFIED PAGES  
Saturday, 12 noon  
"CONTINUED" Classifieds  
Monday, 12 noon

**Bus. Services** 16  
PAINT STRIPPING — Doors, moldings, window sash, kitchen cabinet doors, drawers, tables, chairs, dressers, etc. Heilloom Furniture Restoration, Phone (313) 994-5154. 37-7

**PIANO TUNING** and repair. Qualified technician. Call Ron Harris, 475-7134. x22H

**Jack's Tree Removal**  
• Fast, courteous service  
• 50' boom  
Ph. 475-1026  
after 6 p.m. c36-4H

SANDI'S TYPING/WORDPROCESSING — Desktop Publishing: Letters, resumes, reports, transcription, laser printing. 426-5217. c33-53y

**Screens and Storms**  
Repaired  
Thermopanes Replaced  
Chelsea Glass  
140 W. Middle  
Ph. 475-8667 8H

CUSTOM PIPE CUTTING and threading. 1/2" to 2". Johnson's How-To-Store, 110 N. Main, Chelsea. Ph. 475-7472. 25H

SHARPENING SERVICE available. We sharpen almost anything. Johnson's How-To-Store, 110 N. Main, Chelsea. 25H

**We Offer**  
Sales & Service  
RCA - Zenith - Philco - Quasar - Sony  
8 & 9 W. Color TV  
NuTone - Chameleon  
Wingard - Cobra CB Radios  
Master Antenna Specialists  
Antenna Rotor Insurance Job  
Commercial, Residential  
Paging Intercom Systems  
NuTone Parts and Service Center  
Hoover Vacuum Dealers  
and Service Specialists  
Keys by Curtis  
We service other leading brands  
Senior Citizens 10% Discount.

**LOY'S TV CENTER**  
512 N. Maple Rd., Ann Arbor  
769-0198  
Master Charge, Visa Welcome 37H

For fast  
TV, Antenna  
and  
VCR Service  
Call  
Don's TV  
113 8th St., Ann Arbor  
663-5064 c45H

**TOM'S WELDING, INC.**  
1190 Pierce Rd., Chelsea  
MON.-SAT.  
475-0180 c31-13

**Carpentry/Construction**  
POWER'S CONSTRUCTION — Roofing, Siding - Decks - Remodeling. Licensed & Insured. Free estimates. Call (517) 851-7740. c40-10

BUILDING — Carpentry, drywall and shower wall repair, cabinets, plumbing, paint, renovations. Licensed. Dan, 426-4866. c31-4

**Bus. Services** 16  
Maintenance  
CHRISTMAS SPECIAL  
PAINT—ANY ROOM FOR \$50.  
not including point  
Odd jobs, big or small. Hauling, \$10 and up. Free Estimate.  
Phone 1-(517) 769-6720 c31-4

HOUSEHOLD REPAIRS — Windows, doors, screens, steps. Furniture gluing & repair. Duane Hall (313) 475-8130. c31-4

**FOSTER'S**  
SMALL ENGINE REPAIR  
AUTHORIZED LAWN BOY DEALER  
Repairs of all makes of  
• Lawnmowers • Chain Saws  
• Rototillers • Snow Throwers  
8 & S. Tech, Kohler parts stocked.  
Blades Sharpened  
Ph. 475-2623 46H

**Dave's Small Engine**  
Lawn Equipment Repair Service  
Free Pick-up & Delivery  
Call 426-2914 c31-7

**Financial** 17  
HAVING TROUBLE  
BUYING A CAR?  
We finance Michigan's oldest dealer since 1912, Palmer Ford-Mercury, Chelsea • (313) 475-8750. c32-2

**Card of Thanks** 19  
THANK YOU  
I wish to publicly thank you St. Jude for recent favor granted through your intercession. I shall continue publication and devotion. Bless you St. Jude. A benefactor. D.L. c31

**Please Notify Us**  
In Advance of  
Any Change in Address  
Carpentry, remodeling, renovation  
TED MICKA  
Specializing in Old Homes  
(517) 536-4371

**STAMP PADS**  
Various Sizes  
Replacement Pads  
For Self-Ink and  
Numbering Machines  
JES-KEY  
GRAPHIC SERVICES  
(517) 263-1322  
4106 N. ADRIAN HWY.  
ADRIAN, MICH. 49221

**LITTLE WACK EXCAVATING** — Licensed & Insured. Basements, Drainfield, Digging, Bulldozing, Trenching, Backfill, Sand, Gravel, Paul Wackenhut, (313) 428-8025. 23H

**SAND** GRAVEL  
KLINK  
EXCAVATING  
Bulldozer — Backhoe  
Road Work — Basements  
Trucking — Crane Work  
Top Soil — Demolition  
Drainfield — Septic Tank  
Trenching, 5" up  
Industrial, Residential, Commercial  
CALL 475-7631 13H

**Excavating/Landscaping**  
LITTLE WACK EXCAVATING — Licensed & Insured. Basements, Drainfield, Digging, Bulldozing, Trenching, Backfill, Sand, Gravel, Paul Wackenhut, (313) 428-8025. 23H

**Excavating/Landscaping**  
LITTLE WACK EXCAVATING — Licensed & Insured. Basements, Drainfield, Digging, Bulldozing, Trenching, Backfill, Sand, Gravel, Paul Wackenhut, (313) 428-8025. 23H

**Excavating/Landscaping**  
LITTLE WACK EXCAVATING — Licensed & Insured. Basements, Drainfield, Digging, Bulldozing, Trenching, Backfill, Sand, Gravel, Paul Wackenhut, (313) 428-8025. 23H

**Excavating/Landscaping**  
LITTLE WACK EXCAVATING — Licensed & Insured. Basements, Drainfield, Digging, Bulldozing, Trenching, Backfill, Sand, Gravel, Paul Wackenhut, (313) 428-8025. 23H

**Excavating/Landscaping**  
LITTLE WACK EXCAVATING — Licensed & Insured. Basements, Drainfield, Digging, Bulldozing, Trenching, Backfill, Sand, Gravel, Paul Wackenhut, (313) 428-8025. 23H

**Excavating/Landscaping**  
LITTLE WACK EXCAVATING — Licensed & Insured. Basements, Drainfield, Digging, Bulldozing, Trenching, Backfill, Sand, Gravel, Paul Wackenhut, (313) 428-8025. 23H

**Excavating/Landscaping**  
LITTLE WACK EXCAVATING — Licensed & Insured. Basements, Drainfield, Digging, Bulldozing, Trenching, Backfill, Sand, Gravel, Paul Wackenhut, (313) 428-8025. 23H

**Excavating/Landscaping**  
LITTLE WACK EXCAVATING — Licensed & Insured. Basements, Drainfield, Digging, Bulldozing, Trenching, Backfill, Sand, Gravel, Paul Wackenhut, (313) 428-8025. 23H

**Excavating/Landscaping**  
LITTLE WACK EXCAVATING — Licensed & Insured. Basements, Drainfield, Digging, Bulldozing, Trenching, Backfill, Sand, Gravel, Paul Wackenhut, (313) 428-8025. 23H

**Excavating/Landscaping**  
LITTLE WACK EXCAVATING — Licensed & Insured. Basements, Drainfield, Digging, Bulldozing, Trenching, Backfill, Sand, Gravel, Paul Wackenhut, (313) 428-8025. 23H

**Excavating/Landscaping**  
LITTLE WACK EXCAVATING — Licensed & Insured. Basements, Drainfield, Digging, Bulldozing, Trenching, Backfill, Sand, Gravel, Paul Wackenhut, (313) 428-8025. 23H

**Excavating/Landscaping**  
LITTLE WACK EXCAVATING — Licensed & Insured. Basements, Drainfield, Digging, Bulldozing, Trenching, Backfill, Sand, Gravel, Paul Wackenhut, (313) 428-8025. 23H

**Excavating/Landscaping**  
LITTLE WACK EXCAVATING — Licensed & Insured. Basements, Drainfield, Digging, Bulldozing, Trenching, Backfill, Sand, Gravel, Paul Wackenhut, (313) 428-8025. 23H

**Excavating/Landscaping**  
LITTLE WACK EXCAVATING — Licensed & Insured. Basements, Drainfield, Digging, Bulldozing, Trenching, Backfill, Sand, Gravel, Paul Wackenhut, (313) 428-8025. 23H

**Excavating/Landscaping**  
LITTLE WACK EXCAVATING — Licensed & Insured. Basements, Drainfield, Digging, Bulldozing, Trenching, Backfill, Sand, Gravel, Paul Wackenhut, (313) 428-8025. 23H

**Excavating/Landscaping**  
LITTLE WACK EXCAVATING — Licensed & Insured. Basements, Drainfield, Digging, Bulldozing, Trenching, Backfill, Sand, Gravel, Paul Wackenhut, (313) 428-8025. 23H

**Excavating/Landscaping**  
LITTLE WACK EXCAVATING — Licensed & Insured. Basements, Drainfield, Digging, Bulldozing, Trenching, Backfill, Sand, Gravel, Paul Wackenhut, (313) 428-8025. 23H

**Excavating/Landscaping**  
LITTLE WACK EXCAVATING — Licensed & Insured. Basements, Drainfield, Digging, Bulldozing, Trenching, Backfill, Sand, Gravel, Paul Wackenhut, (313) 428-8025. 23H

**Bus. Services** 16  
Maintenance  
CHRISTMAS SPECIAL  
PAINT—ANY ROOM FOR \$50.  
not including point  
Odd jobs, big or small. Hauling, \$10 and up. Free Estimate.  
Phone 1-(517) 769-6720 c31-4

HOUSEHOLD REPAIRS — Windows, doors, screens, steps. Furniture gluing & repair. Duane Hall (313) 475-8130. c31-4

**FOSTER'S**  
SMALL ENGINE REPAIR  
AUTHORIZED LAWN BOY DEALER  
Repairs of all makes of  
• Lawnmowers • Chain Saws  
• Rototillers • Snow Throwers  
8 & S. Tech, Kohler parts stocked.  
Blades Sharpened  
Ph. 475-2623 46H

**Dave's Small Engine**  
Lawn Equipment Repair Service  
Free Pick-up & Delivery  
Call 426-2914 c31-7

**Financial** 17  
HAVING TROUBLE  
BUYING A CAR?  
We finance Michigan's oldest dealer since 1912, Palmer Ford-Mercury, Chelsea • (313) 475-8750. c32-2

**Card of Thanks** 19  
THANK YOU  
I wish to publicly thank you St. Jude for recent favor granted through your intercession. I shall continue publication and devotion. Bless you St. Jude. A benefactor. D.L. c31

**Please Notify Us**  
In Advance of  
Any Change in Address  
Carpentry, remodeling, renovation  
TED MICKA  
Specializing in Old Homes  
(517) 536-4371

**STAMP PADS**  
Various Sizes  
Replacement Pads  
For Self-Ink and  
Numbering Machines  
JES-KEY  
GRAPHIC SERVICES  
(517) 263-1322  
4106 N. ADRIAN HWY.  
ADRIAN, MICH. 49221

**LITTLE WACK EXCAVATING** — Licensed & Insured. Basements, Drainfield, Digging, Bulldozing, Trenching, Backfill, Sand, Gravel, Paul Wackenhut, (313) 428-8025. 23H

**SAND** GRAVEL  
KLINK  
EXCAVATING  
Bulldozer — Backhoe  
Road Work — Basements  
Trucking — Crane Work  
Top Soil — Demolition  
Drainfield — Septic Tank



# LITTLE WANTADS! BIG PLUSES FOR BIG RESULTS!

Washtenaw County's Busy Marketplace . . .

Quick, Economical Results . . .

Give 'em a try! . . . Ph. 475-1371

## Legal Notice 21

**MORTGAGE SALE**—Default has been made in the terms and conditions of a mortgage made by Ann Arbor Harbor Club Partners II Limited Partnership, mortgagee, to Ellen M. Ward, a single woman, mortgagee, dated June 15, 1988 and recorded on June 20, 1988 in Liber 2236 Page 386 of Washtenaw County Records, on which mortgage there is due at the date of this notice the sum of One Thousand Two Hundred, Eighty-Six and 22/100 (\$1,287.82) Dollars.

NOTICE IS HEREBY GIVEN that on Thursday, January 17, 1991, at ten o'clock a.m., the undersigned will, immediately inside the West entrance to the County Building, in the City of Ann Arbor, Michigan, cause to be sold at public auction to the highest bidder the premises hereinafter described to pay the amount due on and secured by said mortgage, and any additional amount due thereon and secured thereby at the time of sale, including interest at the rate of eleven (11%) per cent per annum, the attorney's fees as provided by law and all lawful costs. Said premises to be sold are situated in Pittsfield Township, Washtenaw County, Michigan, and described as follows, to-wit:

**PARCEL "C"**  
Description of that portion of Phase II - Harbor Club Apartments which is the Health Club Parcel Only.

Commencing at the South 1/4 corner of Section 5, T3S, R4E, Pittsfield Township, Washtenaw County, Michigan; thence N 89°20'30" E 181.48 feet along the N-S 1/4 line of said Section 5 and along the centerline of South Main Street for a PLACE OF BEGINNING; thence continuing along said N-S 1/4 line and along said centerline N 89°20'30" E 310.00 feet; thence S 87°29'30" E 565.00 feet; thence S 89°20'30" E 188.78 feet; thence S 89°20'30" E 150.00 feet; thence S 89°20'30" E 270.00 feet; thence S 89°20'30" E 150.00 feet; thence N 87°29'30" E 360.00 feet to the Place of Beginning, being a part of the SE 1/4 of said Section 5, containing 1.19 acres of land more or less, being subject to the rights of the public over the westerly 33.00 feet thereof as occupied by South Main Street, and being subject to easements of record, if any.

**EXCEPT PARCEL "D"** as described below:

Description of that part of a parcel designated as No. 56 that is the Health Club Parcel Only.

Commencing at the South 1/4 corner of Section 5, T3S, R4E, Pittsfield Township, Washtenaw County, Michigan; thence N 89°20'30" E 208.10 feet along the N-S 1/4 line of said Section 5 and along the centerline of South Main Street for a PLACE OF BEGINNING; thence continuing along said N-S 1/4 line and along said centerline N 89°20'30" E 102.35 feet; thence S 87°29'30" E 485.07 feet; thence S 89°20'30" E 110.82 feet; thence N 89°20'30" E 485.00 feet to the Place of Beginning, being a part of the SE 1/4 of said Section 5, containing 1.19 acres of land more or less, being subject to the rights of the public over the westerly 33.00 feet thereof as occupied by South Main Street, and being subject to easements of record, if any.

(Said premises may be redeemed during the six months immediately following the sale.)

DATED: November 14, 1990  
ELLEN M. WARD  
Mortgagee

BODMAN, LONGLEY & DAHLING  
Attorneys for Mortgagee  
34th Floor, 100 Renaissance Center  
Detroit, MI 48243  
(313) 556-7777

Dec. 26-Jan. 24-16

## Legal Notice 21

**MORTGAGE SALE**—Default having been made in the terms and conditions of a certain mortgage made by AMES ANTHONY BROWN and KATHLEEN SUE BROWN, his wife, of 2140 Glenoche Hills Dr., #3, Ann Arbor, Michigan, mortgagee, to First Federal of Michigan, Mortgagee, dated the 26th day of March, 1987, and recorded in the office of the Register of Deeds, for the County of Washtenaw and State of Michigan, which said mortgage was thereafter assumed by Gary Lee Davis and Kathleen Sue Davis, his wife, on which mortgage there is claimed to be due, at the date of this notice, for principal and interest, the sum of Fifty Seven Thousand Nine Hundred Ninety Three and 90/100 (\$57,993.90).

And no suit or proceedings at law or in equity having been instituted to recover the debt secured by said mortgage or any part thereof. Now, therefore, by virtue of the power of sale contained in said mortgage, and pursuant to the statute of the State of Michigan in such case made and provided, notice is hereby given that on the 24th day of January, 1991, at 10:00 o'clock a.m., Local Time, said mortgage will be foreclosed by a sale at public auction, to the highest bidder, at the main lobby of the Washtenaw County Court House, Huron St. entrance, Ann Arbor, Michigan (that being the building where the Circuit Court of the County of Washtenaw is held), of the premises described in said mortgage, or so much thereof as may be necessary to pay the amount due, as aforesaid, on said mortgage, with the interest thereon at ten per cent (10.00%) per annum and all legal costs, charges and expenses, including the attorney's fees allowed by law, and also any sum or sums which may be paid by the undersigned, necessary to protect its interest in the premises. Which said premises are described as follows:

All that certain piece or parcel of land situated in the Township of Ypsilanti in the County of Washtenaw, and State of Michigan, and described as follows, to-wit:

The South 30 feet of Lot 22 and the North 30 feet of Lot 23, Spruce Falls, Ypsilanti Township, Washtenaw County, Michigan, according to the plat thereof as recorded in Liber 21 of Plats at Pages 35 and 36, Washtenaw County Records.

Tax Code: 11-457-022-00.

During the six months immediately following the sale, the property may be redeemed, except that in the event that the property is determined to be abandoned pursuant to MCLA 600.3241a, the property may be redeemed during the 30 days immediately following the sale.

Dated: November 27, 1990  
First Federal of Michigan  
1001 Woodward Avenue  
Detroit, MI 48226

N. MICHAEL HUNTER (p 29256)  
Attorney for Mortgagee  
4140 Woodward Ave.  
Detroit, MI 48226

Dec 12 19-26 Jan 2-9



In the 3rd century B.C., the courtiers of the royal court in China were required to carry doves in their mouths in order to sweeten their breath when addressing the emperor.

## Legal Notice 21

**MORTGAGE SALE**—Default has been made in the terms and conditions of a mortgage made by Ann Arbor Harbor Club Partners II Limited Partnership, mortgagee, to Ellen M. Ward, a single woman, mortgagee, dated June 15, 1988 and recorded on June 20, 1988 in Liber 2236 Page 386 of Washtenaw County Records, on which mortgage there is due at the date of this notice the sum of Six Hundred Seventy-Two Thousand, Seventy One and 74/100 (\$672,714.74) Dollars.

NOTICE IS HEREBY GIVEN that on Thursday, January 17, 1991, at ten o'clock a.m., the undersigned will, immediately inside the West entrance to the County Building, in the City of Ann Arbor, Michigan, cause to be sold at public auction to the highest bidder the premises hereinafter described to pay the amount due on and secured by said mortgage, and any additional amount due thereon and secured thereby at the time of sale, including interest at the rate of eleven (11%) per cent per annum, the attorney's fees as provided by law and all lawful costs. Said premises to be sold are situated in Pittsfield Township, Washtenaw County, Michigan, and described as follows, to-wit:

**PARCEL "B"**  
Description of Phase II - Harbor Club Apartments EXCLUDING THE HEALTH CLUB PARCEL.

Commencing at the South 1/4 corner of Section 5, T3S, R4E, Pittsfield Township, Washtenaw County, Michigan; thence N 89°20'30" E 2191.45 feet along the N-S 1/4 line of said Section 5 and along the centerline of South Main Street for a PLACE OF BEGINNING; thence continuing along said N-S 1/4 line and along said centerline N 89°20'30" E 482.54 feet; thence S 89°20'30" E 1330.00 feet; thence S 89°20'30" E 24.30 feet; thence S 89°20'30" E 485.00 feet; thence N 89°20'30" E 560.00 feet; thence N 89°20'30" E 158.78 feet; thence N 89°20'30" E 565.00 feet to the Place of Beginning, being a part of the SE 1/4 of said Section 5, containing 18.89 acres of land more or less, being subject to the rights of the public over the westerly 33.00 feet thereof as occupied by South Main Street, and being subject to easements of record, if any.

**EXCEPT PARCEL "D" AS DESCRIBED BELOW:**

**PARCEL "D"**  
Description of a PARCEL DESIGNATED AS NO. 56 THAT LIES WITHIN PHASE II - HARBOR CLUB APARTMENTS, BUT EXCLUDING THE HEALTH CLUB PARCEL.

Commencing at the S 1/4 corner of Section 5, T3S, R4E, Pittsfield Township, Washtenaw County, Michigan; thence N 89°20'30" E 2191.45 feet along the N-S 1/4 line of said Section 5 and along the centerline of South Main Street for a PLACE OF BEGINNING; thence continuing along said N-S 1/4 line and along said centerline N 89°20'30" E 317.65 feet; thence S 89°20'30" E 485.00 feet; thence S 89°20'30" E 308.18 feet; thence N 89°20'30" E 485.07 feet to the Place of Beginning, being a part of the SE 1/4 of said Section 5, containing 3.49 acres of land more or less, being subject to the rights of the public over the westerly 33.00 feet thereof as occupied by South Main Street, and being subject to easements of record, if any.

(Said premises may be redeemed during the six months immediately following the sale.)

DATED: November 14, 1990  
ELLEN M. WARD  
Mortgagee

BODMAN, LONGLEY & DAHLING  
Attorneys for Mortgagee  
34th Floor, 100 Renaissance Center  
Detroit, MI 48243  
(313) 556-7777

Dec. 26-Jan. 24-16

## Dexter Township Board Proceedings

Regular Meeting of the Dexter Township Board  
Date: Tuesday, December 4, 1990, 7:30 p.m.

Place: Dexter Township Hall.  
Present: Jim Drolett, Julie Knight, William Eisenbeiser, Doug Smith.

Meeting called to order by Supervisor Drolett. Agenda approved.

Moved by Knight, supported by Smith, to approve the minutes of the Nov. 8, 1990 meeting. Carried.

Treasurer's Report—Tax bills have gone out.

Moved by Eisenbeiser, supported by Smith, to adopt an ordinance to amend the Dexter Township Zoning Ordinance Section 3.22 to include underground utilities and easements as part of the lot area. Year-4. Absent-Drolett. Carried.

Moved by Smith, supported by Knight, to amend the Dexter Township Zoning Ordinance Section 4.3 RR District Subsection 4.30 E3 to change the floor area ratio from 10% to 15%. Year-4. Absent-Drolett. Carried.

Moved by Eisenbeiser, supported by Smith, to give final approval of the preliminary plat of North Lake Orchard Phase 1, Lots 1-12. Year-4. Absent-Drolett. Carried.

The pending zoning violation of Lester Grams was discussed and needs to be cleared prior to the complete development of the property.

Moved by Eisenbeiser, supported by Smith, to approve payment for conference fees and housing for the M.T.A. Conference-M.T.A. Housing Bureau: \$221.76 and Conference Registration and Parking: \$92.00 and extra postage to the Dexter Postmaster: \$500.00. Carried.

Moved by Smith, supported by Knight, to approve Sewer Board payments in the amount of \$12,478.49 from the Sewer Debt Service Fund. This amount to be repaid upon receipt of 1990 sewer special assessment collection.

Moved by Knight, supported by Smith to adjourn the meeting. Carried.

Meeting adjourned.

Respectfully submitted,  
William Eisenbeiser,  
Dexter Township Clerk.

The residents of Alaska move from one home to another more often than residents of any other state.

## Today's Investor

By Thomas E. O'Hara  
Chairman, Board of Trustees  
National Assoc. of Investors Corp.  
& Consulting Editor, Better Investing

Q. What would be your view of the Boeing company? I know the industry is booming, but if the prospects for world peace are as good as they seem to be, it would seem like their military business could evaporate and they would lose their favorable position.

A. The latest Standard & Poor's report that I have on Boeing shows that in 1988, 90% of their business was in military transportation, missiles and space. Twenty-two percent of the 30% was in military transport and the company lost \$95 million on that business. The balance of 8% was in missiles and space and the company made \$124 million on that part of its business. The military business, according to these figures, produced only \$29 million out of \$584 million of profits.

It is the commercial part of the business that is really booming for Boeing. In 1988, Boeing delivered 283 commercial jets. In just the first nine months of 1989, Boeing received orders for 738 jets and 68 commuter aircraft compared with 497 jets and 45 commuter aircraft during the same period a year earlier. Air transportation companies around the world are both replacing and enlarging their fleets. Boeing is the leading producer of commercial aircraft and is the principal beneficiary of this thriving market.

With their markets in eastern Europe and Russia opening up, it seems likely the already robust market for commercial aircraft could receive another boost. There is a Russian aircraft industry, but the fleets it supplies seem older and even more in need of replacement than those in the free world.

It would seem that no matter what happens in the defense area of its business, Boeing is likely to enjoy a high sales rate of commercial jet sales for several years and good profitability.

Standard & Poor's is estimating that Boeing's 1990 earnings per share will be \$5.85 as compared with \$3.40 for 1989. We do not know enough about the air transport industry to calculate how long the current surge in orders will last, but air transportation seems to be increasing all over the world. At times it seems like the skies over major American cities are almost saturated, but that problem will probably be solved and the industry will move on to greater volumes.

Boeing's management has been growth minded and probably will continue to come up with new ideas.

Mr. O'Hara welcomes your questions and comments but will answer them only through this column. Readers who send in questions on a general investment subject or on a corporation with broad investor interest and whose questions are used, will receive a complimentary one-year subscription to the investment magazine Better Investing. For a sample copy of Better Investing or information about investment clubs, write: Today's Investor, P.O. Box 220, Royal Oak 48068.

**Hunt Buried Treasure**  
right in your own backyard  
(or attic, basement, and garage)

JUST CALL  
475-1371  
TO PLACE YOUR AD

## Parking Lot Woes Can Steal Christmas

Parking lots can be hazardous to your health: Yours and your car's.

This is true particularly during the holiday season when parking lots, possibly snow-covered and slippery, are jammed with cars, frenzied shoppers—and car thieves.

Too often, dents and dings turn up on your parked car's doors and fenders, compliments of a careless motorist in the next space.

Or, worse still, you return to find your car has been stolen, or broken in to with gifts missing, along with the radio and other valuables.

The National Automobile Theft Bureau estimates that more than 500,000 vehicles will be stolen or ransacked nationwide during the holiday season, at a cost of \$1.2 billion.

AAA Michigan offers this list of do's and don'ts for parking safety.

DO:  
• Deter car thieves by closing all windows and locking all doors. If you have an alarm, set it. Take your keys with you, and store gifts out of sight.  
• Also, park in a well-lighted area. Park with front wheels turned sharply, use your parking brake and if you have a standard transmission, leave it in gear to make towing more difficult.

• Watch for pedestrians who walk between parked cars, their arms oftentimes loaded with packages and their vision blocked. Also, for pedestrians walking in the aisle behind your car when you're backing up. Remember, you become that pedestrian once you park your car.

• Park between new, compact four-door cars to help ward off dents and dings. They have shorter doors than two-door models. Also, new car owners tend to be more careful about opening car doors.

• Park in the middle of a spot parallel to the lines to get the most distance between cars on either side.

• Try to park in a spot where you'll drive forward to exit.

DON'T:  
• Park at the end of a row near parking lot intersections where your car can be clipped by traffic or next to poles that can be sideswiped inadvertently.

• Park beside a van, truck or other large vehicle. They can block your view of oncoming traffic until you are well into the aisle when backing out of your space.

• Park in a space where shopping carts have been left that can roll into or be struck by your car.

**Give a Gift Subscription to The Chelsea Standard!**

Dear Fellow Realtor Associates,  
Year-end is here . . . the time we all review the past, and plan for the year(s) ahead.

Don't you owe it to yourself and your loved ones to see what Chelsea Realty, Inc. has to offer for your future?

Call today for a confidential interview, or just stop in and see us. Please ask for me.

We want you to "come grow with us." WISHING YOU A MERRY CHRISTMAS & FINANCIALLY PROSPEROUS FUTURE OF YEARS

GRI Graduate Realtor Institute

OFFICE CLOSED 12/22-1/4/91

For our staff to enjoy a much needed holiday with family & friends. We're excited about 1991!

**CHELSEA REALTY, INC.**

1414 S. MAIN ST. CHELSEA MI 48118 BUSINESS (313) 475-4663

SHARON B. ROBERTS BROKER/OWNER

**CHELSEA REALTY, INC.**

Office open 7 days (Sun. 1-5) with 24-hour answering

**475-HOME REALTY INC.**

**NEW LISTING**

THE WORK IS ALL DONE! Bring just your tooth brush. Between 1987 & 1990 its all new-siding, interior walls, carpeting, natural gas furnace with central air & septic field. French doors from dining to 12'x18' deck. 2.5-car garage. 12'x16' pole barn for toys & tools. 1.83 acres ON PAVED ROAD! Ask for Dewey Ketner.

VERY DESIRABLE CHELSEA VILLAGE LOCATION! Recent NEW home—low maintenance exterior. 2-bath home with glass door wall from dining to deck. 1st floor laundry. Master bath has glamour Jacuzzi tub separate shower. Full basement. Extra large lot with oversize 2-car garage—parking room for RV. Large paved drive. Fenced for children or pets. Gas heat! Ask for Shari Roberts.

CHELSEA SCHOOLS! Fantastic large ranch home with full walkout basement. 5 bedrooms, 3 baths. Room for large family/entertaining. Finished lower level for guests or rent it out. Completely refurbished this year! Ready to move in. WOODED 2-ACRE LOT FOR PRIVACY. Paved roads to 1-94 or US-23. Ask for Dewey Ketner.

THIS HOME HAS IT ALL! 2,200 sq. ft., 3 bedrooms, 2 baths, living room 24'x24' family room with fireplace, walkout lower level with bar PLUS "IN-GROUND POOL" WITH PRIVACY FENCE & CHAIN LINK FENCE! Natural gas heat! Ask for Bill Brenner.

LAKEFRONT—140 ft! You can have it all—1 1/2 miles to 1-94, paved roads. Chelsea schools. Private lake, no public access. If you want peace & quiet at the lake, call Shari about this year-round home. OTHER PROPERTIES AVAILABLE! Call now with your needs and we will call you as soon as the sellers want the property exposed to the public.

BUSINESS OPPORTUNITY! Formerly bulk oil/gas plant in Chelsea. 2 excellent buildings with large doors and heated. One has office & rest room. 3-phase electric. Ask for Dewey Ketner.

BUSINESS OPPORTUNITY! Beauty shop with strong business in Manchester. Ask for Shelia Korby.

**BUILDING SITES**

PATTERSON LK—3 lots for \$15,000.

CAVANAUGH LK—3 lots—140 ft. of lakefront.

McKINLEY (Chelsea)—11.5 acres, \$28,000.

MANCHESTER VILLAGE—1 acre, \$25,000.

RESIDENTIAL AND VACANT LAND LISTINGS NEEDED

Call Now for A Free Market Analysis

**CHELSEA REALTY, INC.**

1414 S. Main St. Chelsea, MI 48118

Sharon Roberts 475-5778 Greg Johnson 475-3858

Dewey Ketner 475-5779 William Brenner (517) 787-5868

Shelia Korby 428-9328



Chelsea's Finest - The Bluffs at North Lake Farm

OVERLOOKING A MEADOW & BEAUTIFUL NORTH LAKE—magnificent views from every window. One of 7 homes to be built on 1 acre lots by Mark D. Clements, with a private park and lake access. A distinctive brick & cedar ranch design with a walkout lower level. Open flowing plan accented by vaulted ceilings & walls of glass. 2384 sq. ft. - 3 BR, 2.5 baths. Great room & formal LR. Grand size deck, 3 car garage. Call for plans & specs: \$298,700.

Rebecca Chelius 994-0112/973-0326  
Anita McDonald 475-9193/475-3228

**SPEAR & ASSOCIATES REALTORS, INC.**

323 S. Main Street, Chelsea 475-9193

Anita McDonald 475-3228 Carolyn Chase 475-3048

Helen Lancaster 475-1198 Diana Walsh 475-0028

Steve Esauedes 475-8053 Daria Bohlander 475-1478

Norma Kern 475-8132 Peggy Curtis (517) 365-3142

Diane Bice 475-8091 Langdon Ramsey 475-8133

Anna Esauedes 475-8053 Sandy Ball 475-2463

Terry Chene 475-3048 Leah Herrick 475-1072

Marcia Kipphiller 475-7336 Judy McDonald 645-3075

**We wish all of you the very best this Holiday Season!**

**SPEAR & ASSOCIATES REALTORS, INC.**

323 S. Main Street, Chelsea 475-9193

Anita McDonald 475-3228 Carolyn Chase 475-3048

Helen Lancaster 475-1198 Diana Walsh 475-0028

Steve Esauedes 475-8053 Daria Bohlander 475-1478

Norma Kern 475-8132 Peggy Curtis (517) 365-3142

Diane Bice 475-8091 Langdon Ramsey 475-8133

Anna Esauedes 475-8053 Sandy Ball 475-2463

Terry Chene 475-3048 Leah Herrick 475-1072

Marcia Kipphiller 475-7336 Judy McDonald 645-3075

## Introducing

## Chelsea Meadows COUNTRY ESTATES

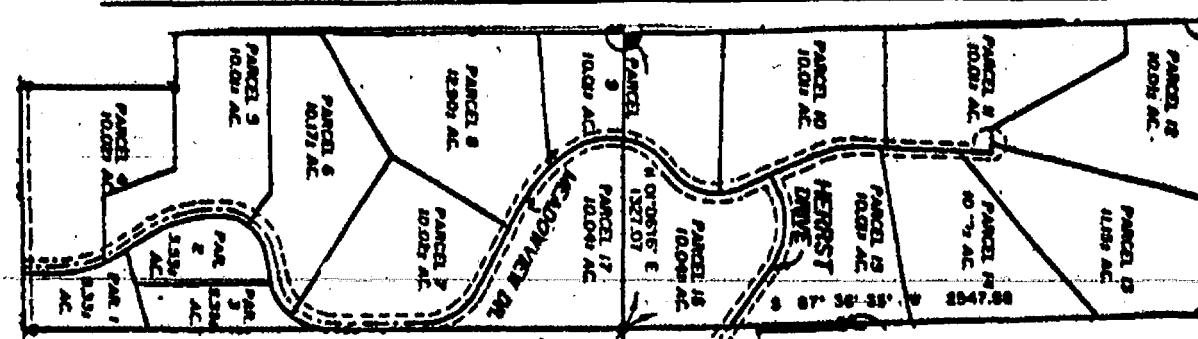

Situated on the east side of the Village of Chelsea, within walking distance to Beach Middle and Chelsea High School are some of the area's nicest building sites—10+ acres, some rolling, some wooded, and all offering the atmosphere of country living with the convenience of the city, just 3 min. off I-94. Parcel prices starting at \$49,000, with a 2,200 s.f. home (site included) starting at \$185,000, or you're welcome to bring your own plans.

Developed by: Chelsea Meadows Co-Partnership  
Construction by: Ann Arbor Builders, Inc.  
403 S. Fifth Ave.  
Ann Arbor, Mich.  
Sales by: Charles Roberts Co., Realtors  
For information: Contact Jan Niekammer  
Office: 747-777  
Private line: 747-7802  
(touch tone phone required)



# Chelsea Village Council Proceedings

**Regular Session.** December 4, 1990  
The meeting was called to order at 7:30 p.m. by President Steele.  
Present: President Steele, Clerk Anderson, Village Manager Stalker, Assistant Village Manager Kuehn and Administrative Assistant Fredette.  
Trustees Present: Hall, Hammer, Myers, Dorer, Kanten, Merkel (8:00 p.m.)

Others Present: Mark McKernan, Sheridan Springer, Donald Keim, John Wright, Mark Heydlauff, Franz Mogdis, L. McDougall, B. Hamilton, Sam Johnson, Joyce Johnson, Fred Mills, Thomas Bowling and M. Wonderly.

Motion by Hammer, supported by Kanten, to approve the Consent Agenda as submitted. Motion carried.

Meeting recessed to Zoning Board of Appeal at 7:31 p.m.

Meeting reconvened at 7:33 p.m.

Motion by Hammer, supported by Hall, to approve the Agreement and Memorandum of Understanding between the Village, the Downtown Development Authority and the Chelsea School District. (Attached as Appendix A). Motion carried.

A public hearing was held to consider adoption of Ordinance No. 106. There were no oral or written comments.

## RESOLUTION

BE IT RESOLVED, AND IT IS HEREBY RESOLVED, that the Village Council of the Village of Chelsea does hereby adopt, approve and promulgate Ordinance No. 106, an ORDINANCE TO AMEND THE DOWNTOWN DEVELOPMENT AUTHORITY ORDINANCE OF THE VILLAGE OF CHELSEA TO APPROVE AN AMENDMENT TO THE TAX INCREMENT FINANCING AND DEVELOPMENT PLAN OF THE DOWNTOWN DEVELOPMENT AUTHORITY, and the Clerk of said Village be and is hereby directed to cause the same to be published in the Village of Chelsea, in The Chelsea Standard, or any other paper of general circulation, and otherwise record said instrument within the book of ordinances.

Motion by Hammer, supported by Myers, to adopt the above Resolution. Motion carried. Resolution adopted. (Ordinance No. 106 attached as Appendix B).

## RESOLUTION

**AUTHORIZING FILING WITH MICHIGAN DEPARTMENT OF TREASURY**  
WHEREAS, the Village Council of the Village of Chelsea, County of Washtenaw, Michigan (the "Issuer") intends to authorize the issuance and sale of general obligation limited tax bonds, pursuant to Act 197, Public Acts of Michigan, 1975, as amended, in an amount not to exceed Nine Hundred Ninety-five Thousand Dollars (\$995,000), for the purpose of defraying part of the cost of certain public improvements, plus engineering and financing costs related thereto, in the Development Area of the Village of Chelsea Downtown Development Authority (the "Authority"); and

WHEREAS, prior to issuance of the bonds the Issuer must either receive prior approval of the bonds from the Department of Treasury (the "Department") of the State of Michigan (the "State") or be exempt from prior approval as provided in Section 16 of Act 197, Public Acts of Michigan, 1975, as amended, and Chapter III, Section 11 of Act 202, Public Acts of Michigan, 1943; as amended; and

WHEREAS, in order to be exempt from prior approval, the Issuer must notify the Department of the State of the Issuer's intent to issue the bonds.

NOW, THEREFORE, BE IT RESOLVED THAT:

1. The Village Manager or Village Clerk of the Issuer is authorized to notify the Department of the Issuer's intent to issue the bonds described in the preamble to this resolution, to pay the related fee with funds supplied by the Issuer or the Authority and to request an order providing an exception for the bonds from prior approval by the Department.

2. All resolutions and parts of resolutions insofar as they conflict with the provisions of this resolution be and the same hereby are rescinded.

Motion by Kanten, supported by Hall, to adopt the above Resolution. Motion carried. Resolution adopted.

**RESOLUTION AUTHORIZING 1990 DOWNTOWN DEVELOPMENT BONDS**  
(General Obligation Limited Tax)

WHEREAS, pursuant to ordinances previously adopted (collectively, the "Ordinances"), this Village Council has approved a tax increment financing and development plan and certain amendments thereto (said plan including the amendments thereto hereinafter referred to as the "Plan") for the Downtown Development Area ("Development Area") as proposed by the Village of Chelsea Downtown Development Authority (the "DDA") pursuant to Act 197, Public Acts of Michigan, 1975, as amended (the "Act"); and

WHEREAS, the DDA has advised the Village of Chelsea (the "Village") that the DDA anticipates that it will have available the projected tax increment revenues set forth on Exhibit A attached hereto; and

WHEREAS, the DDA has requested the Village to issue its limited tax general obligation bonds to finance part of the cost of certain parking, entryway streetscape and infrastructure improvements and related site acquisition, consultant and engineering costs and expenses (the "Project");

AND WHEREAS, it is the determination of the Village Council that at this time limited tax general obligation bonds in the principal amount of not to exceed Ninety-Nine Thousand Dollars (\$99,000) should be issued for the purpose of paying part of the project costs of the Project.

NOW, THEREFORE, BE IT RESOLVED THAT:

1. The DDA has estimated in the Plan that the estimated tax increment revenue of the Development Area, commencing with the fiscal year beginning March 1, 1990, will be as shown on Exhibit A attached hereto and by this reference made a part hereof, which estimate is hereby approved and adopted by this Village Council.

2. Bonds of the Village of Chelsea, County of Washtenaw, State of Michigan (the "Bonds"), designated 1990 DOWNTOWN DEVELOPMENT BONDS (GENERAL OBLIGATION LIMITED TAX) (the "Bonds"), are authorized to be issued in the aggregate principal sum of Ninety-Nine Thousand Dollars (\$99,000) for the purpose of paying part of the costs of the Project, including the costs incidental to the issuance, sale and delivery of the Bonds. The issue shall consist of a Bond or Bonds in fully-registered form of the denomination of \$1,000, or multiples thereof not exceeding for each maturity the maximum principal amount of that maturity number in order of registration, dated as of December 1, 1990, or such later date as shall be determined in the Purchase Agreement relating to the sale of the Bonds. The Bonds shall mature and be payable as set forth on Exhibit B hereto.

The Bonds shall bear interest at the rate or rates set forth on Exhibit B hereto, payable on April 1, 1991 and semi-annually thereafter. The bonds shall be sold at a price not less than 100% of the par value of the Bonds. Interest on the Bonds to April 1, 1991, shall be paid from proceeds of the Bonds.

The Bonds shall not be subject to prior redemption. Interest shall be payable to the registered owner of record as of the 15th day of the month preceding each interest payment date. The record date of determination of registered owner for purposes of payment of interest as provided in this paragraph may be changed by the Village to conform to market practice in the future. Interest shall be payable by check or draft drawn on the Transfer Agent (as hereinafter defined) mailed to the registered owner at the registered address, as shown on the registration books of the Village maintained by the Transfer Agent. The principal of the Bonds shall be payable upon presentation and surrender to the Transfer Agent.

The purchaser of the Bonds shall serve initially as bond registrar, paying agent and transfer agent (the "Transfer Agent") for this issue. The Village Treasurer or Village Manager is hereby authorized to execute one or more agreements with the Transfer Agent on behalf of the Village. The Village reserves the right to replace the Transfer Agent at any time upon written notice to the registered owners of record of the Bonds not less than sixty (60) days prior to an interest payment date.

3. The Bonds of this issue shall be executed in the name of the Village with the manual or facsimile signatures of the Village President and Village Clerk and shall have the seal of the Village, or a facsimile thereof, printed or impressed on the Bonds. No Bond shall be valid unless it has been executed with the manual signatures of the Village President and Village Clerk or if executed with facsimile signatures, it has been authenticated by an authorized officer or representative of the Transfer Agent. The Bonds shall be delivered to the Transfer Agent for authentication, if required, and delivered to the purchaser or other person upon payment of the purchase price for the Bonds.

4. The Transfer Agent shall keep the books of registration for this issue on behalf of the Village. The Bonds shall be transferable in whole only. The Bonds may be transferred upon such registration books by the registered owner of record, in person or by the registered owner's duly authorized attorney, upon surrender of the Bonds for cancellation, accompanied by delivery of a duly executed written instrument of transfer in a form approved by the Transfer Agent. Whenever the Bonds shall be surrendered for transfer, the Village shall execute and the Transfer Agent shall authenticate and deliver a new Bond or Bonds, for like aggregate principal amount. The Transfer Agent shall require the payment by the bondholder requesting the transfer of any tax or other governmental charge required to be paid with respect to the transfer.

5. The Bonds shall be issued in anticipation of and payable in the first instance from payments required to be made by the DDA from tax increment revenues (the "Tax Increment Revenue Payments") pursuant to the Plan and a resolution to be adopted by the DDA (the "DDA Resolution"), which Tax Increment Revenue Payments are anticipated to be in amounts sufficient to pay principal of and interest on the Bonds. In addition, the Village hereby pledges its full faith and credit for the prompt payment of the Bonds. Should the Tax Increment Revenue Payments at any time be insufficient to pay principal of and interest on the Bonds as the same become due, then the Village shall advance as a first budget obligation from any funds available thereafter, or, if necessary,

levy taxes upon all taxable property in the Village subject to applicable constitutional and statutory limitations, such sums as may be necessary to pay said principal and interest. The Village shall be reimbursed for any such advance by the DDA from tax increment revenues of the DDA as provided in the DDA Resolution. The Treasurer is authorized and directed to open a separate depository account with a bank or trust company designated by the Village Council to be known as 1990 DOWNTOWN DEVELOPMENT BONDS DEBT RETIREMENT FUND (the "Debt Retirement Fund"), the moneys to be deposited into the Debt Retirement Fund to be specifically earmarked and used solely for the purpose of paying principal of and interest on the Bonds as they mature. Into said fund there shall be placed the accrued interest and premium, if any, received at the time of delivery of the Bonds together with an amount of proceeds of the Bonds sufficient to pay interest on the Bonds to April 1, 1991. In addition, there shall be paid into the Debt Retirement Fund the Tax Increment Revenue Payments as received from the DDA each year until the amount on hand in the Debt Retirement Fund, together with any amounts on hand in the Debt Retirement Fund available for payment of current principal of and interest on the Bonds, is equal to all payments of principal and interest coming due on the Bonds through the next October 1.

6. The Treasurer shall deposit the accrued interest and premium, if any, received upon sale of the Bonds, together with an amount of proceeds of the Bonds sufficient to pay interest on the Bonds to April 1, 1991, in the Debt Retirement Fund and shall deposit the balance of the proceeds in a Construction Fund which shall be established by the Village for the Project. Money in the Construction Fund shall be used by the Village solely for payment of costs of the Project, or payment or redemption of the Bonds.

7. The Bonds shall be in substantially the following form: (See attachment)

8. The estimated period of usefulness of the proposed Project is hereby declared to be not less than twenty (20) years and its total cost is estimated to be not less than Ninety-Nine Thousand Dollars (\$99,000).

9. The Bonds are designated as "qualified tax exempt obligations" for the purpose of deduction of interest expense by financial institutions.

10. The Village agrees, to the extent permitted by law, to take all actions within its control necessary to maintain the exclusion of the interest on the Bonds from gross income for federal income tax purposes under the Internal Revenue Code of 1986, as amended, including but not limited to actions relating to the rebate of arbitrage earnings and the expenditure and investment of Bond proceeds and money deemed to be Bond proceeds.

11. The Village Manager is authorized to negotiate the terms of sale of the Bonds as authorized by law.

12. The bid of the Chelsea State Bank for the purchase of the Bonds on the terms and conditions set forth on Exhibit B hereto is hereby accepted. The Village Manager, the Village President and the Village Clerk are authorized to execute and deliver such documents as are necessary or convenient to the delivery of the Bonds to Chelsea State Bank.

13. All resolutions and parts of resolutions insofar as they conflict with the provisions of this resolution be and the same hereby are rescinded.

Motion by Kanten, supported by Hall, to adopt the above Resolution. Motion carried.

## RESOLUTION

**AUTHORIZING 1991 DOWNTOWN DEVELOPMENT BONDS**  
(General Obligation Limited Tax)

WHEREAS, pursuant to ordinances previously adopted (collectively, the "Ordinances"), this Village Council has approved a tax increment financing and development plan and certain amendments thereto (said plan including the amendments thereto hereinafter referred to as the "Plan") for the Downtown Development Area ("Development Area") as proposed by the Village of Chelsea Downtown Development Authority (the "DDA") pursuant to Act 197, Public Acts of Michigan, 1975, as amended (the "Act"); and

WHEREAS, the DDA has advised the Village of Chelsea (the "Village") that the DDA anticipates that it will have available the projected tax increment revenues set forth on Exhibit A attached hereto; and

WHEREAS, the DDA has requested the Village to issue its limited tax general obligation bonds to finance part of the cost of certain public improvements in the Development Area as described in the Plan, including without limitation certain parking, entryway, streetscape and infrastructure improvements and related site acquisition, consultant and engineering costs and expenses (the "Project");

AND WHEREAS, it is the determination of the Village Council that at this time limited tax general obligation bonds in the principal amount of not to exceed Nine Hundred Ninety-Five Thousand Dollars (\$995,000) should be issued for the purpose of paying part of the project costs of the Project.

NOW, THEREFORE, BE IT RESOLVED THAT:

1. The DDA has estimated in the Plan that the estimated tax increment revenue of the Development Area, commencing with the fiscal year beginning March 1, 1990, will be as shown on Exhibit A attached hereto and by this reference made a part hereof, which estimate is hereby approved and adopted by this Village Council.

2. Bonds of the Village of Chelsea, County of Washtenaw, State of Michigan (the "Bonds"), designated 1991 DOWNTOWN DEVELOPMENT BONDS (GENERAL OBLIGATION LIMITED TAX) (the "Bonds"), are authorized to be issued in the aggregate principal sum of Nine Hundred Ninety-Five Thousand Dollars (\$995,000) for the purpose of paying part of the costs of the Project, including the costs incidental to the issuance, sale and delivery of the Bonds. The issue shall consist of Bonds in fully-registered form of the denomination of \$5,000, or multiples thereof not exceeding for each maturity the maximum principal amount of that maturity, numbered in order of registration, dated as of February 1, 1991, or such later date as the Village Council shall determine in the resolution approving the sale of the Bonds. The Bonds shall bear interest, mature, and be payable at the times and in the manner set forth in Section 7 and 8 hereof. Interest on the Bonds to July 1, 1991 shall be paid from the proceeds of the Bonds.

The Bonds shall be subject to redemption at the times and prices set forth in Section 7 and 8 hereof.

Interest shall be payable to the registered owner of record as of the 15th day of the month preceding each interest payment date. The record date of determination of registered owner for purposes of payment of interest as provided in this paragraph may be changed by the Village to conform to market practice in the future. Interest shall be payable by check or draft drawn on the Transfer Agent (as hereinafter defined) mailed to the registered owner at the registered address, as shown on the registration books of the Village maintained by the Transfer Agent. The principal of the Bonds shall be payable upon presentation and surrender to the Transfer Agent.

A bank or trust company located in Michigan and qualified to act as bond registrar, paying agent and transfer agent (the "Transfer Agent") for this issue. The Village Manager is hereby authorized to execute one or more agreements with the Transfer Agent on behalf of the Village. The Village Clerk is hereby authorized to insert the name of the Transfer Agent in the form of notice of sale set forth in Section 8 hereof before publication. The Village reserves the right to replace the Transfer Agent at any time upon written notice to the registered owners of record of the Bonds not less than sixty (60) days prior to an interest payment date.

3. The Bonds of this issue shall be executed in the name of the Village with the manual or facsimile signatures of the Village President and Village Clerk and shall have the seal of the Village, or a facsimile thereof, printed or impressed on the Bonds. No bond shall be valid until authenticated by an authorized officer or representative of the Transfer Agent. The Bonds shall be delivered to the Transfer Agent for authentication and be delivered by the Transfer Agent to the purchaser or other person in accordance with instructions from the Village President, the Village Clerk or the Village Treasurer upon payment of the purchase price for the Bonds in accordance with the bid therefor when accepted.

4. The Transfer Agent shall keep the books of registration for this issue on behalf of the Village. Any Bond may be transferred upon such registration books by the registered owner of record, in person or by the registered owner's duly authorized attorney, upon surrender of the Bond for cancellation, accompanied by delivery of a duly executed written instrument of transfer in a form approved by the Transfer Agent. Whenever any Bond or Bonds shall be surrendered for transfer, the village shall execute and the Transfer Agent shall authenticate and deliver a new Bond or Bonds, for like aggregate principal amount. The Transfer Agent shall require the payment by the bondholder requesting the transfer of any tax or other governmental charge required to be paid with respect to the transfer.

Unless waived by any registered owner of bonds to be redeemed, official notice of redemption shall be given by the Transfer Agent on behalf of the Village. Such notice shall be dated and shall contain at a minimum the following information: original issue date; maturity dates; interest rates CUSIP numbers, if any; certificate numbers (and in the case of partial redemption, the called amounts of each certificate); and the place where bonds called for redemption are to be surrendered for payment; and that interest on bonds or portions thereof called for redemption shall cease to accrue from and after the redemption date.

In addition, further notice shall be given by the Transfer Agent in such manner as may be required or suggested by regulations or market practice at the applicable time, but no defect in such further notice nor any failure to give all or any portion of such further notice shall in any manner defeat the effectiveness of a call for redemption if notice thereof is given as prescribed herein.

5. The Bonds shall be issued in anticipation of and payable in the first instance from payments required to be made by the DDA from tax increment revenues (the "Tax Increment Revenue Payments") pursuant to the Plan and a resolution to be adopted by the DDA (the "DDA Resolution") which Tax In-

crement Revenue Payments are anticipated to be in amounts sufficient to pay principal of and interest on the Bonds. In addition, the Village hereby pledges its full faith and credit for the prompt payment of the Bonds. Should the Tax Increment Revenue Payments at any time be insufficient to pay principal of and interest on the Bonds as the same become due, then the Village shall advance as a first budget obligation from any funds available thereafter, or, if necessary, levy taxes upon all taxable property in the Village subject to applicable constitutional and statutory limitations, such sums as may be necessary to pay said principal and interest. The Village shall be reimbursed for any such advance by the DDA from tax increment revenues of the DDA as provided in the DDA Resolution. The Treasurer is authorized and directed to open a separate depository account with a bank or trust company designated by the Village Council to be known as 1991 DOWNTOWN DEVELOPMENT BONDS DEBT RETIREMENT FUND (the "Debt Retirement Fund"), the moneys to be deposited into the Debt Retirement Fund to be specifically earmarked and used solely for the purpose of paying principal of and interest on the Bonds as they mature. Into said fund there shall be placed the accrued interest and premium, if any, received at the time of delivery of the Bonds. In addition, there shall be paid into the Debt Retirement Fund the Tax Increment Revenue Payments as received from the DDA each year until the amount on hand in the Debt Retirement Fund available for payment of current principal and interest on the Bonds, is equal to all payments of principal of and interest coming due on the Bonds through the next October 1.

6. The Treasurer shall deposit the accrued interest and premium, if any, received sale of the Bonds, together with an amount of proceeds of the Bonds sufficient to pay interest on the Bonds to July 1, 1991, in the Debt Retirement Fund and shall deposit the balance of the proceeds in a Construction Fund which shall be established by the Village for the Project. Money in the Construction Fund shall be used by the Village solely for payment of costs of the Project, or payment or redemption of the Bonds.

7. The Bonds shall be in substantially the following form: (see attachment)

8. Upon receipt of an order of approval of the Bonds from the Michigan Department of Treasury, or an order excepting the Bonds from prior approval, the Village Clerk shall publish notice of sale of the Bonds in the Detroit Legal News, Detroit, Michigan, or other authorized newspaper, at least seven (7) full days before the date fixed for the sale of the Bonds, which notice of sale shall be in substantially the following form: (see attachment)

9. The estimated period of usefulness of the proposed Project is hereby declared to be not less than twenty (20) years and its total cost is estimated to be not less than Nine Hundred Ninety-Five Thousand Dollars (\$995,000).

10. The Bonds are designated as "qualified tax exempt obligations" for the purpose of deduction of interest expense by financial institutions.

11. The Village agrees, to the extent permitted by law, to take all actions within its control necessary to maintain the exclusion of the interest on the Bonds from gross income for federal income tax purposes under the Internal Revenue Code of 1986, as amended, including but not limited to actions relating to the rebate of arbitrage earnings and the expenditure and investment of Bond proceeds and money deemed to be Bond proceeds.

12. The Village Manager is authorized to make application to the Michigan Department of Treasury for an order of prior approval of the issuance of the Bonds, if required.

13. All resolutions and parts of resolutions insofar as they conflict with the provisions of this resolution be and the same hereby are rescinded.

Motion by Myers, supported by Dorer, to adopt the above Resolution. Motion carried. Resolution adopted.

Trustee Merkel present (8:00 p.m.)

Village Manager's Report was given. Attached to the report was a proposed unlawful dumping ordinance. Said proposed ordinance to be forwarded to the Waste Management Committee for review and recommendation. (A reply is necessary by mid to late January).

Assistant Village Manager's Report was given. Assistant Manager Kuehn was instructed by Council to forward a letter to all residents of Sorenson and Lanewood Subdivisions regarding utility easements and the obstruction of same.

Motion by Kanten, supported by Hammer, to authorize the Chief of Police to seek bids for a new patrol vehicle. Motion carried.

Trustee Kanten commended Fire Chief Harker and his department for their fire fighting skills exhibited at a house fire on Waldo Road on November 25, 1990.

It was the consensus of Council that all parking meters be bagged from present date through the Christmas Holiday.

As a result of Christmas Day and New Year's Day falling on a Tuesday this year, there will be no refuse collection until the following Friday. It was Council's desire that residents therefore be allowed to set out four (4) containers on December 28, 1990 and January 4, 1991 to compensate for the single pick up during the two weeks affected.

Landfill Operator Closure gave a brief report on Q.E.D. Well Monitoring System.

The November 1990 Fire Report was received. Motion by Hammer, supported by Myers, to enter into a Contract Agreement with Emergitech for the E 9-1-1 equipment, contingent upon Village Attorney approval of the language of the Contract. Motion carried.

Washtenaw Development Council representatives gave a video presentation.

Motion by Hammer, supported by Hall, to eliminate the January 1, 1991 Council meeting, due to it falling on a holiday, and have only one meeting in January on the 15th. Motion carried.

Motion by Myers, supported by Hammer, to authorize the Village President and Village Clerk to sign an Audit Agreement with the firm of Campbell, Kusterer and Co., P.C. to perform the current fiscal year audit. Motion carried.

Motion by Hammer, supported by Myers, to approve the Power Sales Contract with Michigan Public Power Agency for 1991. Motion carried.

A letter was received from Bill Wescott, North Elementary School Principal, wherein Mr. Wescott requested an additional adult crossing guard be placed at the intersection of Dewey and McKinley Streets in the morning. It was the decision of Council that the School Board be asked of their willingness to pay said employee's wages. Chief McDougall was instructed to begin searching for an applicant for the position.

Council approved the placement of an office paper collection container on Village owned property in the drive exiting the municipal parking lot to East Street.

Letters were received from Joyce Dickinson, Clerk of Stockbridge Township, John Francis, Lyndon Township Supervisor and Everett Huttenlocher, Waterloo Township Supervisor regarding their participation in the recycling program.

Motion by Myers, supported by Dorer, to adjourn Executive Session. Motion carried. Meeting adjourned at 10:00 p.m.

Motion by Merkel, supported by Dorer, to adjourn regular session. Motion carried. Meeting adjourned.

Allen L. Anderson, Clerk.

## ZONING BOARD OF APPEALS

December 4, 1990

Minutes. The meeting was called to order at 7:33 p.m. by Chairman Steele.

Present: Chairman Steele, Secretary Anderson, Village Manager Stalker, Assistant Village Manager, Administrative Assistant Fredette.

Others Present: Mark McKernan, Sheridan Springer, Donald Keim, John Wright, Mark Heydlauff, Franz Mogdis, M. Wonderly, L. McDougall, B. Hamilton, Sam Johnson, Joyce Johnson, Fred Mills, Thomas Bowling.

Motion by Myers, supported by Dorer, to approve the minutes of the regular session of November 20, 1990. Motion carried.

A letter was received from Dave Prohaska withdrawing his request for a zoning variance for property located at 1180 S. Main Street, Chelsea.

Motion by Myers, supported by Hammer, to set a public hearing date of December 18, 1990 to consider variance applications submitted by Ron and Marie Walters and the Knights of Columbus. Motion carried.

Motion by Myers, supported by Hammer, to adjourn. Motion carried. Meeting adjourned at 7:33 p.m.

Allen Anderson, Secretary.



Some have thought thunder to be caused by the hooves of celestial horses.

## NOTICE TO VILLAGE OF CHELSEA RESIDENTS

Due to Christmas Day and New Year's Day falling on a Tuesday this year, there will NOT be any refuse collected on said days. Instead, collection will occur on Friday, December 28, 1990 and Friday, January 4, 1991 and you may deposit four (4) bags or cans at the curb rather than the usual two (2).

**VILLAGE OF CHELSEA**

Barbara J. Fredette, Administrative Assistant



## ORDINANCE NO. 106

AN ORDINANCE TO AMEND THE DOWNTOWN DEVELOPMENT AUTHORITY ORDINANCE OF THE VILLAGE OF CHELSEA TO APPROVE AN AMENDMENT TO THE TAX INCREMENT FINANCING AND DEVELOPMENT PLAN OF THE DOWNTOWN DEVELOPMENT AUTHORITY.

The Village of Chelsea Ordains:

### (1) Preliminary Findings:

(a) That a public hearing was held on the Amendment (the "Amendment") to the Tax Increment Financing and Development Plan for the Downtown District (the "Plan") (the Plan and the Amendment together referred to as the "Amended Plan"), following the giving of notice thereof, all in accordance with Act 197 of the Public Acts of Michigan, 1975, as amended ("Act 197").

(b) That the Amended Plan meets the requirements set forth in Act 197.

(c) That the proposed method of financing the proposed development is feasible and the Village of Chelsea Downtown Development Authority has the ability to arrange the financing.

(d) That the proposed development is reasonable and necessary to carry out the purposes of Act 197.

(e) That any land included within the proposed development area which is deemed necessary to be acquired is reasonably necessary to carry out the purposes of the Amended Plan and of Act 197 in an efficient and economically satisfactory manner.

(f) That the Amended Plan is in reasonable accord with the master plan of the Village of Chelsea.

(g) That public services, such as fire and police protection and utilities, are or will be adequate to service the Downtown District.

(h) That proposed changes in sidewalks, streets, and utilities are reasonably necessary for the proposed project and for the Village of Chelsea.

### (2) Findings and Determination:

(a) That based upon the foregoing findings, it is hereby held and determined that the Amended Plan constitutes a public purpose.

(b) That the Amendment is hereby approved and the Amended Plan is ratified and reaffirmed. (A copy of the Amendment is attached hereto and incorporated by reference.)

(3) Conflict and Severability: All ordinances, resolutions and orders or parts thereof in conflict with the provisions of this Ordinance are to the extent of such conflict hereby repealed, and each section of this Ordinance and each subdivision of any section thereof is hereby declared to be independent, and the finding or holding of any section or subdivision thereof to be invalid or void shall not be deemed or held to effect the validity of any other section or subdivision of this Ordinance.

(4) Publication and Recordation: This Ordinance shall be published in full promptly after its adoption in the newspaper of general circulation in the Village, qualified under State law to publish legal notices, and shall be recorded in the Ordinance Book of the Village, which recording shall be authenticated by the signatures of the Village President and Village Clerk.

(5) Effective Date: This Ordinance is hereby determined by Village Council to be immediately necessary for the preservation of the peace, health and safety of the Village and shall be in full force and effect from and after its passage and publication as required by law.

Dated: December 4, 1990.

Date Published: December 26, 1990.

Richard Steele, Village President.  
Allen L. Anderson, Village Clerk.

## Season's Greetings to All!

### VILLAGE NOTICE

Due to January 1, 1991 (New Year's Day) falling on a Tuesday, there will be NO Village Council meeting that evening. JANUARY 15, 1991 will be the only Council Meeting of the month.

### VILLAGE OF CHELSEA

Barbara J. Fredette, Administrative Assistant

## NOTICE

### Lyndon Township Taxpayers

#### Tax Collection Hours:

Tuesday & Friday in December and February... 11:00 a.m. to 5:00 p.m.  
Friday in January... 11:00 a.m. to 5:00 p.m.  
(at my home office)

Available at Lyndon Township Hall on the below dates  
Saturday... Dec. 29, 1990 Feb. 2 & 9, 1991, 9:00 a.m. to 12:00 noon.

Payments may be made by mail.

Receipt will be returned.

Dog License \$10. You must have a valid rabies certificate. With proof of spaying or neutering \$5. Senior Citizens \$5.

### GERALDINE REITH

Lyndon Township Treasurer

18238 N. Territorial, Chelsea, MI 48118 Ph. 475-2044

## - NOTICE -

### Sylvan Township Taxpayers

Sylvan Township Treasurer will be at Sylvan Township Hall, 12 W. Middle St., Chelsea, to collect Sylvan Township Taxes every Wednesday and Friday from 1 to 5 p.m., and Saturdays from 10:00 a.m. to 3:00 p.m. during the months of Dec., Jan., and Feb.

PAYMENTS WILL BE ACCEPTED BY MAIL  
Receipt Will Be Returned

Dog License \$10. With proof of spaying or neutering, \$5. Blind & deaf citizens with Leader Dog, no charge. Senior Citizen, \$5 years or older, \$5.

Rabies Vaccination papers must be presented in order to obtain license

### FRED W. PEARSALL

SYLVAN TOWNSHIP TREASURER  
PHONE 475-8890

## Has Your Teen-Ager Become A Stranger?

Has your family dream of a home loaded with love, laughter, support, care, stability and warmth become a nightmare? Has the love become anxiety, laughter become silence, support become suspicion, care become anger?

This is the tragic pattern of thousands of American families touched by the terrible epidemic of adolescents using alcohol or drugs. Adolescent drug use is a disease, not a family failure. It is also very treatable! The family dream can still be realized!

You are not alone. The solution may be "Straight." Straight is a non-profit family oriented treatment program for drug-using young people and their families. It is a long term treatment program averaging in length from 11 to 13 months. It is non-discriminatory and centers on a self-help philosophy: youths helping youths and parents helping parents.

Don't lie awake another night fearing the ring of the telephone, call today for a confidential drug use assessment which will help identify and define the problem. Meet the professional staff, talk to the young people,

talk to the parents. Experience their dreams coming true.

To obtain more information and arrange for an appointment, call (313) 453-2610. Don't give up on your child. Keep the Dream Alive.

### Higher Costs To Squeeze Farm Net Income in 1991

Higher operating costs may mean less net income and tighter cash flow for the nation's farmers in 1991, according to the U. S. Department of Agriculture's (USDA) recently-released agricultural income and financial outlook summary. Cash receipts to farmers may hit a record \$170 to \$175 billion, but higher prices for fuel and increases in other costs could trim 1991 net farm income below this year's expected \$59 billion, the summary shows.

The USDA said even with the cut in net farm income, the nation's farmers will be better off in general than they were in the 1970s and early 1980s because of their improved debt picture.

## ARNET'S

CEMETERY MONUMENTS ARE OUR PROFESSION  
... NOT A SIDE LINE.

Check out our new reduced prices.

Now you can have the best quality at the best price!

Oldest and Largest in this County

4495 Jackson Road, Ann Arbor, Mich.

If you would like to join our sales staff, call Ben Sieg, 665-3658, or Jim Mooney, 475-3069

# Peace of Mind.

From the people you trust.

Ford maintains that the quality car you buy is now backed by the best Quality Care in America.

Quality Care is a commitment from Ford-Mercury dealers to strive to make their customers the most satisfied in the world.

Quality Care is a lot of things. One of the most important is the Lifetime Service Guarantee.

If a dealer repairs your Ford or Mercury, they guarantee that once you pay for a covered repair, if it ever has to be fixed again, they will fix it free, parts and labor, for as long as you own your vehicle. Nobody guarantees car repairs longer. Nobody guarantees car repairs better. And LSG covers thousands of repairs.

Ask for a copy of this limited warranty. Only participating Ford and Mercury dealers have it. Only Ford and Mercury owners can get it.

Ford Quality Care and the Lifetime Service Guarantee. It's the difference between just buying a car and owning Peace of Mind.

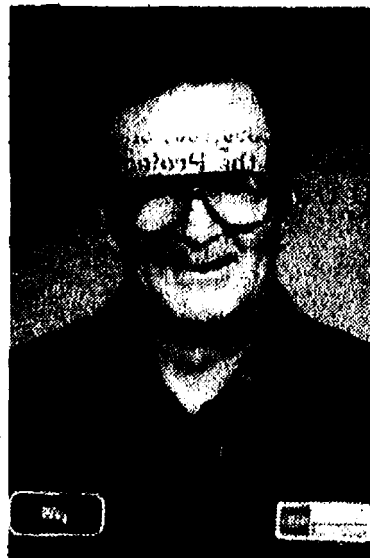

MATT VILLEMURE

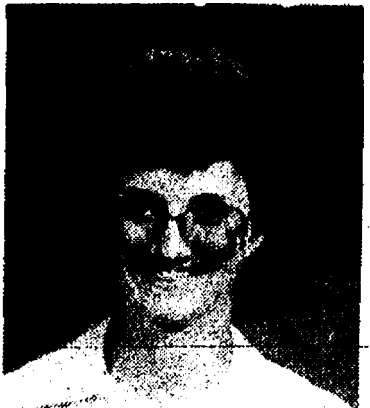

KIM CARPENTER



RON SCHUYLER



★ AWARD WINNING SERVICE  
★ CLEAN, SPACIOUS SERVICE AREA  
★ 175 YEARS COMBINED MECHANICAL EXPERIENCE

★ SATURDAY HOURS FOR YOUR CONVENIENCE  
★ SERVICE SCHEDULED BY APPOINTMENT  
★ SUBSTANTIAL PARTS INVENTORY

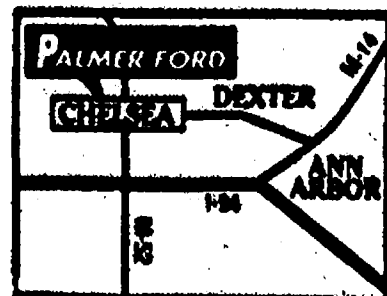

THE AWARD WINNING DEALER  
**PALMER**  
Michigan's Oldest Ford Dealer

FORD  
MERCURY



Open Mon.-Thurs. 'til 9; Sat. 'til 1 p.m. • SERVICE OPEN SATURDAY, TOO.  
CHELSEA minutes away, I-94 to M-52 475-1301  
North 1 1/2 miles downtown • PLENTY OF PARKING

Someone DOES Care...

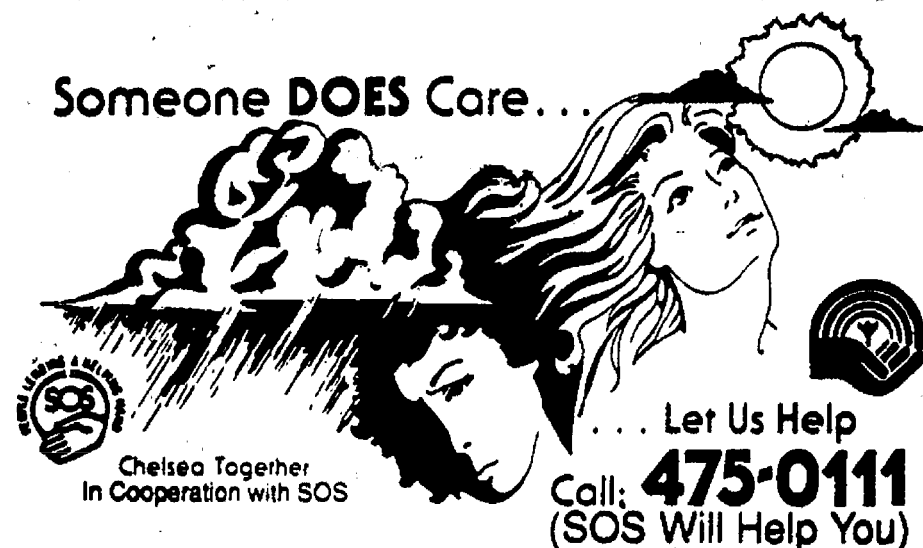

Let Us Help  
Call: **475-0111**  
(SOS Will Help You)

Advertisers Like To Know You  
Read Their Ad in This Newspaper

## Dexter Township Notice 1990 Winter Taxes Due

### Tax Collection Hours:

Tuesdays and Fridays... 9:00 a.m. to 4:00 p.m.  
Wednesdays... 9:00 a.m. to 1:00 p.m.

Application may be made by qualifying senior citizens, disabled citizens and eligible veterans to defer tax payment to April 30, by filing with the township treasurer by February 15, 1991.

1991 County dog licenses may be purchased at the Township Office until Feb. 28, 1991. Fee \$10. You must have a valid rabies certificate. Reduced fee \$5 with proof of spaying or neutering. Reduced fee \$5 for senior citizens.

NOTICE: Postmarks will no longer be honored when receipting payments.

## JULIE A. KNIGHT

6880 Dexter-Pinckney Rd., Dexter, Mich. 48130 Ph. 426-3767



Please Notify Us  
In Advance of  
Any Change in Address

## REV. BOB SEZ:

Some who have studied the meat situation in the U. S. estimate that **NINE MILLION 'CRITTERS' ARE SLAUGHTERED** every day of the year, 24 hours a day, 375,000 every hour, 6,250 every minute, over 100 every second.

**A LOT OF KILLING** for a disease-producing depraved appetite.



ALISHA VOGEL, 11, daughter of Sam Vogel of Chelsea, listens as Santa tells her he's been watching her and has determined that she's been pretty good during the last year. The occasion was the annual Christmas party of the Kiwanis Club of Chelsea last Monday night.



BRITTANY DENNISON, 3, daughter of Chelsea Kiwanis Club member Doug Dennison, thinks hard about what she wants for Christmas during the club's annual party last Monday night.

# GIVE BLOOD, PLEASE.

American Red Cross

We Wish You A Merry Christmas

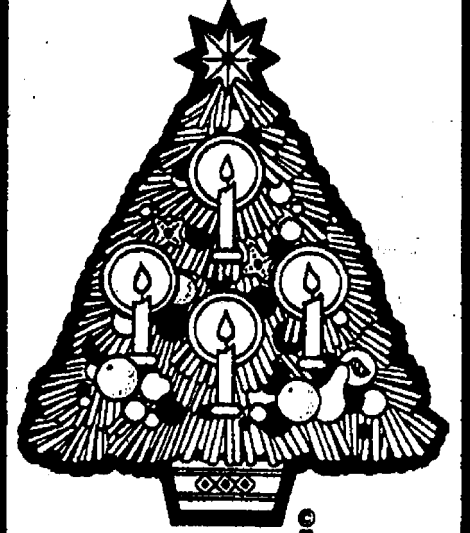

Many thanks for your kind support.

We're proud to announce that **Teresa Perkins** is the new proprietor of **Main Street Flower Shop**

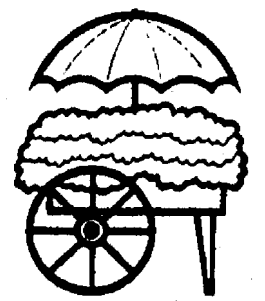

MAIN STREET FLOWER SHOP

114 N. Main (Sylvan Building)  
Chelsea, MI 48118  
(313)475-3040

## Here's One Big Reason Why You Should Be In Church Next Week.



Dear children: Whatever their ages, there's so much they can learn from the principles that will serve them well throughout life. And help them to be better human beings. Because our church is a place where positive life values find expression. Where the enduring love of God is taught. Where the nature of life and the meaning of happiness are conveyed through simple yet profound Bible stories.

That's why we're inviting you to join us in worship. So that your children can experience the love that only God can give. So please come.

Whatever your age, there's hope that you might learn something too, because Jesus cares for you.

Here's Hope.

## CHELSEA BAPTIST CHAPEL

THE REV. STAN BLAIR, PASTOR  
Ph. 475-1136

SUNDAY SCHOOL ..... 9:45 a.m.  
MORNING WORSHIP ..... 11:00 a.m.  
EVENING WORSHIP ..... 6:00 p.m.

Currently Meeting at

FAITH IN ACTION BUILDING  
773 S. Main St., Chelsea

## School Board Notes

Present at a regular meeting of the Chelsea Board of Education Monday, Dec. 17 were Comeau, Redding, Feeney, Eisenbeiser, Diesing, McCalla, superintendent Piasecki, assistant superintendent Mills, principals Mead, Stielstra, Benedict, Wescott, assistant principal Rossi, community education director Rogers, curriculum director Bissell, athletic director Welton, guests.

Entered as an official communication was a flyer prepared by Allstate Insurance regarding their sponsorship of a child "ID" program. Approximately 250 Chelsea youngsters participated in this recent program. In the past, Chelsea Kiwanis Club sponsored this type of service to the community.

Board members were apprised of PSAT/NMSQT test results.

Superintendent Piasecki updated the board on the underground waste oil tank situation at the bus garage. Although there is no leakage or soil contamination, the district will be replacing this tank with an above-ground tank.

Beach school teacher Judy Ward was present at the meeting to brief the board on a proposed Washington, D.C. trip for 40 eighth-grade history students.

The board approved a contract with Chelsea Community Hospital for the CARE program. (Employee Assistance Program).

## FAITH IN ACTION FIFTH ANNUAL CHRISTMAS DINNER

YOU are invited to join us for a Family Christmas Dinner

WHEN: CHRISTMAS DAY

TIME: 1:00 p.m.

WHERE: ST. MARY'S SCHOOL BUILDING  
CONGDON STREET  
CHELSEA

PLEASE COME: Call FAITH IN ACTION, 475-3305, to let us know you are coming or if you need a ride to and from dinner. Or maybe you need your dinner delivered because you can't leave home.



Wishing You Long Life  
and No Repairs  
in the Coming Years!

## HEYDLAUFF'S

Appliances - TV  
Sales • Parts • Service

Mark Matt Steve  
George Heydlauff

Nadine Koch  
Dan Schnaidt  
Allison Stafford

Frank Morgan  
Winston Boyer  
Brandi Kenney

Dixie Wenk  
Terri Saarinen  
Julie Weiss

HEYDLAUFF'S WILL BE CLOSED  
MONDAY, DECEMBER 31st, 1990  
and TUESDAY, JANUARY 1st, 1991

## Season's Greetings

You make doing business a pleasure all year long!  
Thanks for your trust and support.



Sam & Joyce Johnson  
Judy Clark - Barb Beeman  
John Sisk - Tom Clemons - Judy Brozier - Jim Hiel

Johnson's  
(Formerly Gambles)

HOW-TO STORE